

FINAL PROOF MAP

LOCATED IN
 SECTIONS 12, 13 & 24
 T.28S. R.14E., W. M.

LAKE COUNTY, OREGON
 PERMIT #C-11446

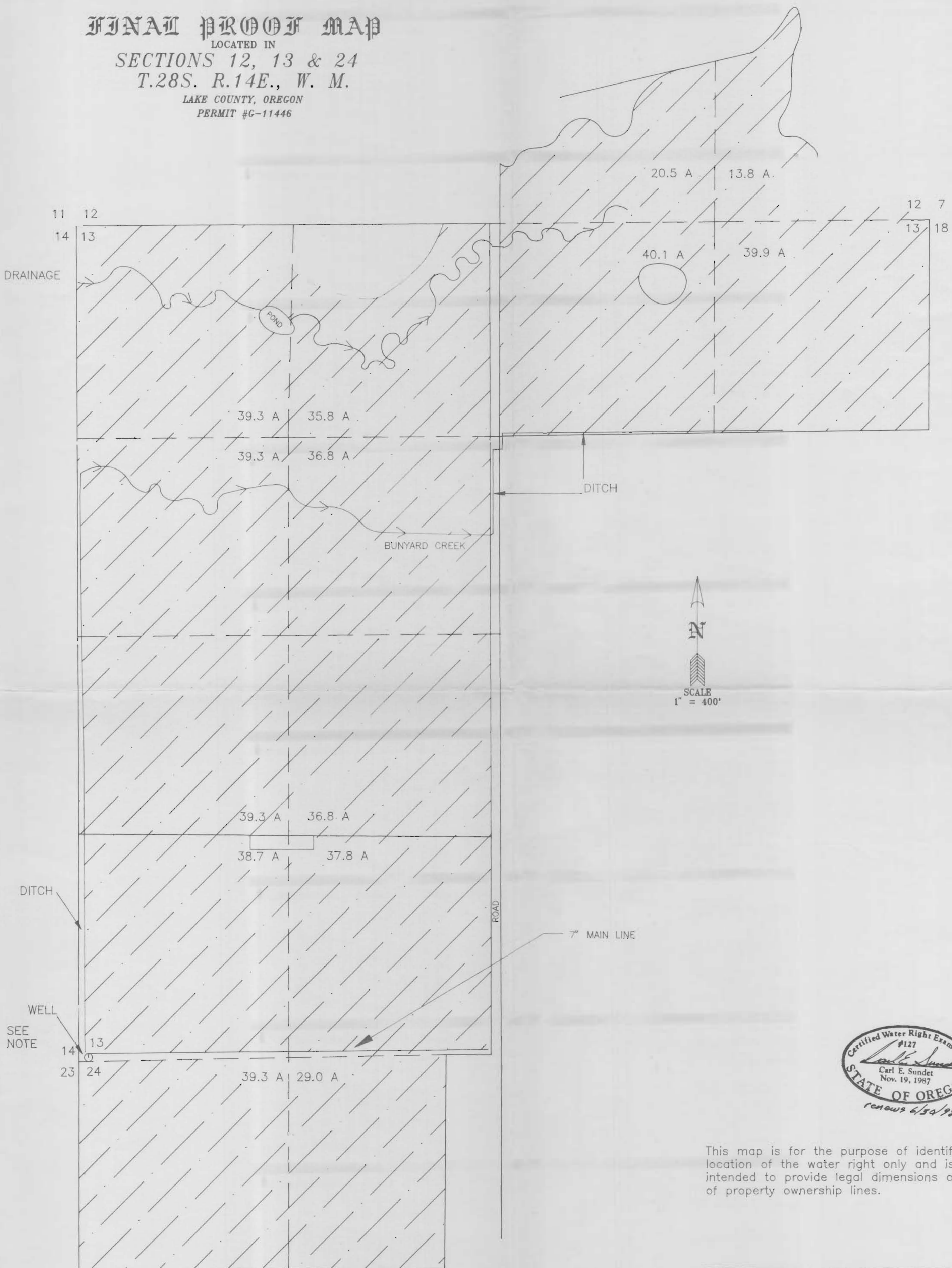

N
 SCALE
 1" = 400'

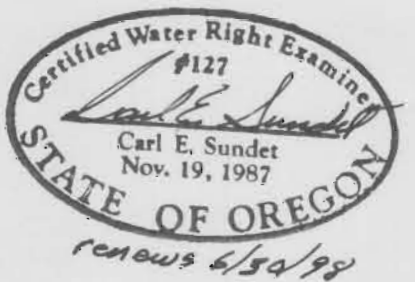

This map is for the purpose of identifying the location of the water right only and is not intended to provide legal dimensions or location of property ownership lines.

NOTE
 Accepted fence corner as best evidence of corner location of Section Corner Sections 13, 14, 23 & 24.
 Well bears N65°50'48"E - 64.38'

SURVEY FOR: MAJORIE IVERSON
 SURVEY BY: SUNDET & ASSOCIATES
 424 NORTH 1ST STREET
 P.O. BOX 1228
 LAKEVIEW, OREGON 97630
 (503) 947-3293

DATE: JUNE 1996
 Drawing #IVERS-W