

RECEIVED

AUG 23 1990

T.9S., R.4W., W.M.

WATER RESOURCES DEPT.
SALEM, OREGON

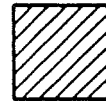
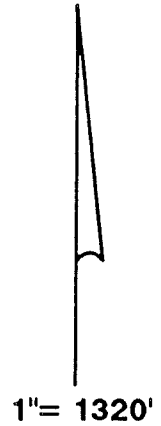
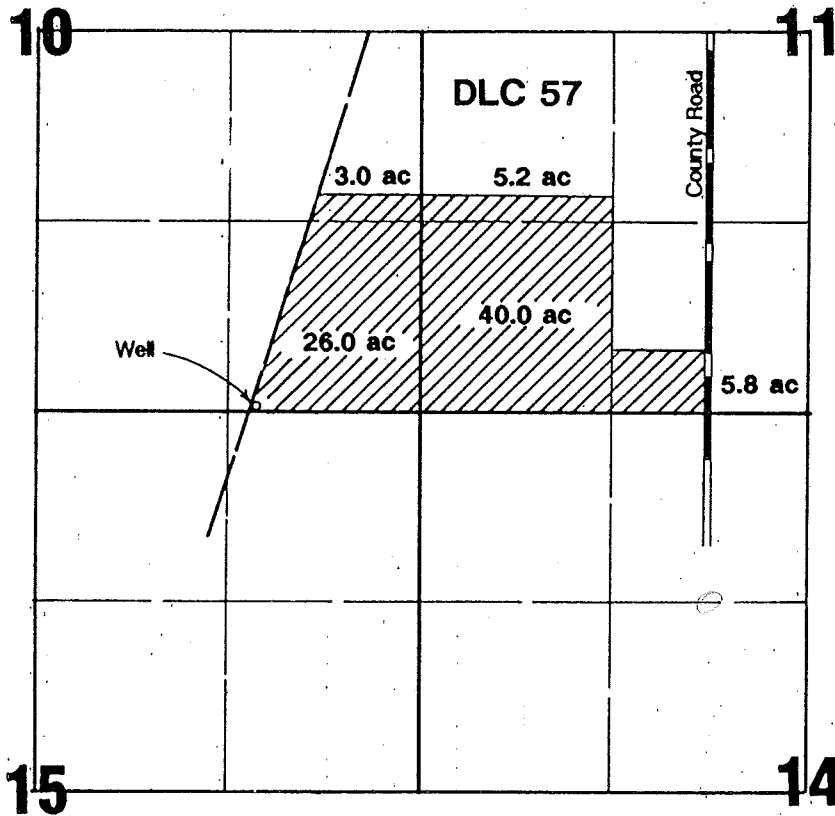

Nursery Operations

Well located 10'N & 114'W from SW corner Section 11.

Richard R. Lubbers Application Map

Application #: *E-12212*

Permit #: *G-11455*

NOTE: Map is for purpose of identifying location of water right and has no intent to dimension or locate property ownership lines.

