

APPLICATION MAP

for Application No. G-12621
Permit No. G-11456

GROUND WATER APPROPRIATION
FROM A SINGLE WELL
FOR SUPPLEMENTAL IRRIGATION OF
151.1 ACRES

AND THE MAINTENANCE OF A
PROPOSED RESERVIOR CONSISTING OF
6.59 SURFACE ACRES AND
94.3 ACRE FEET OF STORAGE

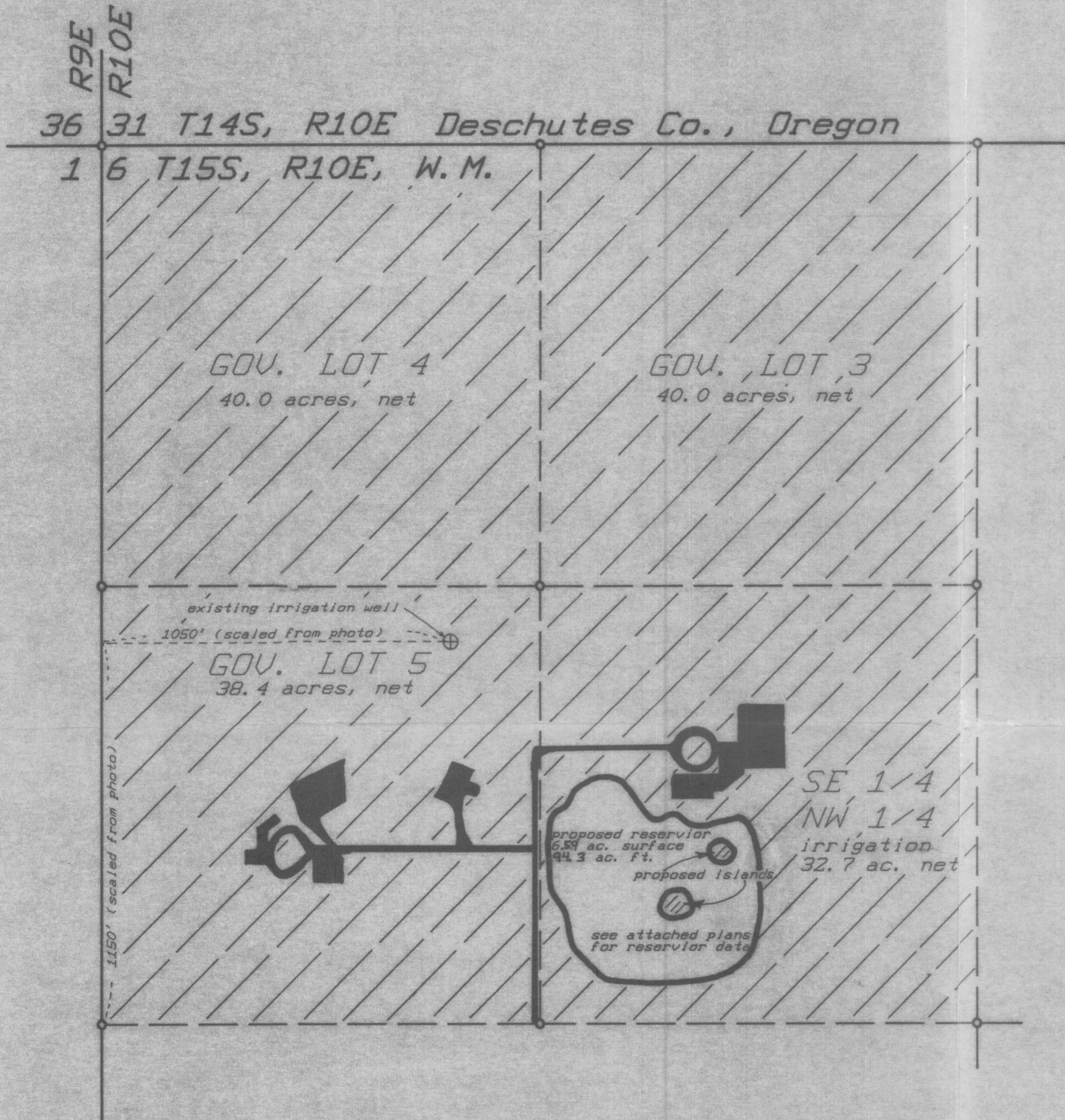

GENERAL NOTES: PRIMARY IRRIGATION FOR GOVERNMENT LOTS 3, 4 AND 5, TOGETHER WITH THE SE 1/4 OF THE NW 1/4 OF SECTION 6 IS COVERED UNDER APPLICATION NO. 65516/PERMIT NO. 47945, WHICH COVERS 100% OF THE PROPERTY DESCRIBED. IT IS THE INTENT OF THIS APPLICATION MAP TO IDENTIFY THE APPROXIMATE LOCATION OF THE EXISTING IRRIGATION WELL; REQUEST A SUPPLEMENTAL IRRIGATION APPROPRIATION FROM THE IRRIGATION WELL TO COVER 100% OF THE PARCELS DESCRIBED, LESS IMPROVED AREAS NOT SUBJECT TO IRRIGATION, WHICH INCLUDE THE PROPOSED RESERVIOR. IT IS ALSO THE INTENT OF THIS MAP TO DEFINE THE AREA OF THE PROPOSED RESERVIOR.

GROUND WATER APPROPRIATION REQUEST (SUPPLEMENTAL IRRIGATION)

151.1 ACRES x 1/80th c.f.s per acre = 1.889 c.f.s. for supplemental irrigation

GROUND WATER APPROPRIATION REQUEST (POND MAINTENANCE)

6.24 SURFACE ACRES x 1/100th c.f.s per acre = 0.062 c.f.s. for pond maintenance

** ENGINEERING DESIGN FOR PROPOSED RESERVIOR TO BE ACCOMPLISHED BY OTHERS **

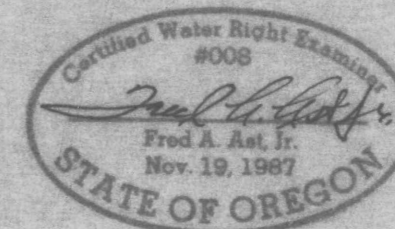
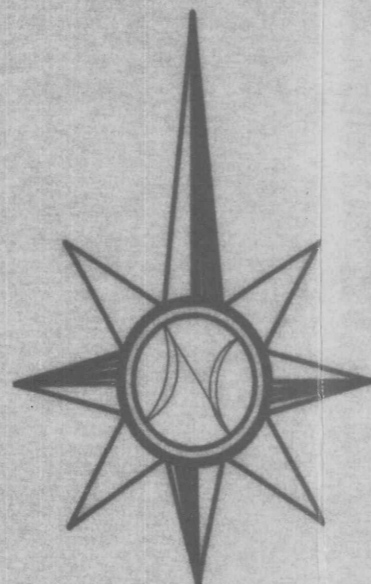
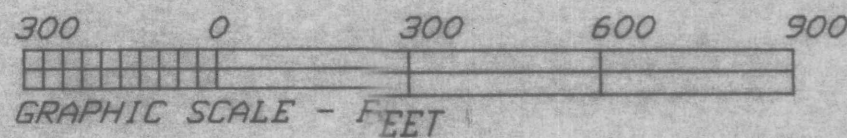

7/02/91

RECEIVED

JUL 24 1991

WATER RESOURCES DEPT.
SALEM, OREGON

FRED A. AST, Jr & ASSOCIATES
351 W. Cascade St. - P.O. Box 751
Sisters, Oregon ***** 97759
Phone: (503) 549 - 7851