

TOWNSHIP 6 SOUTH, RANGE 1 EAST, W.M.

PORTIONS OF SECTIONS 22, 23, 26 & 27

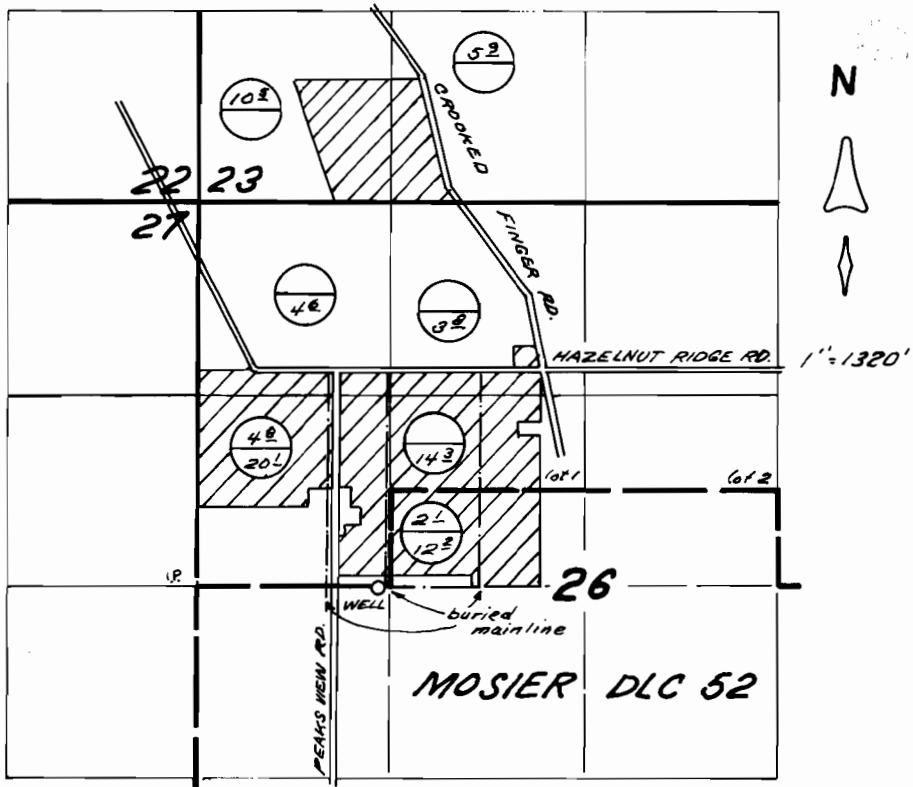

WELL LOCATED 20' S. AND 1260' E. FROM W. 1/4 COR. SEC. 26.

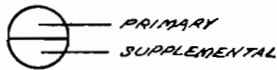

FINAL PROOF SURVEY

UNDER

APPL. G-12068, PER. G-11462

IN THE NAME OF

ED BIELENBERG

JANUARY 9, 1995

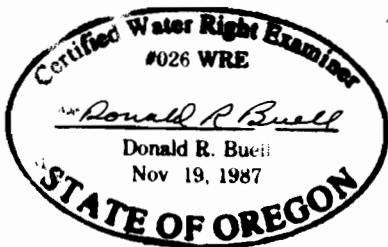

THIS MAP WAS PREPARED FOR THE PURPOSE OF IDENTIFYING THE LOCATION OF A WATER RIGHT ONLY AND IS NOT INTENDED TO PROVIDE LEGAL DIMENSIONS OR LOCATION OF PROPERTY OWNERSHIP LINES.