

NE 1/4 NE 1/4 SEC. 21 T.8S. R.46E. W.M.
BAKER COUNTY



This map is for the purpose of identifying the location of the water right only, and is not intended to provide legal dimensions or location of property ownership lines

FINAL PROOF SURVEY

UNDER

Application No. G-12233
Permit No. G-11466

In The Name Of
Wallowa-Whitman Nat'l Forest

Surveyed: October 17, 1994

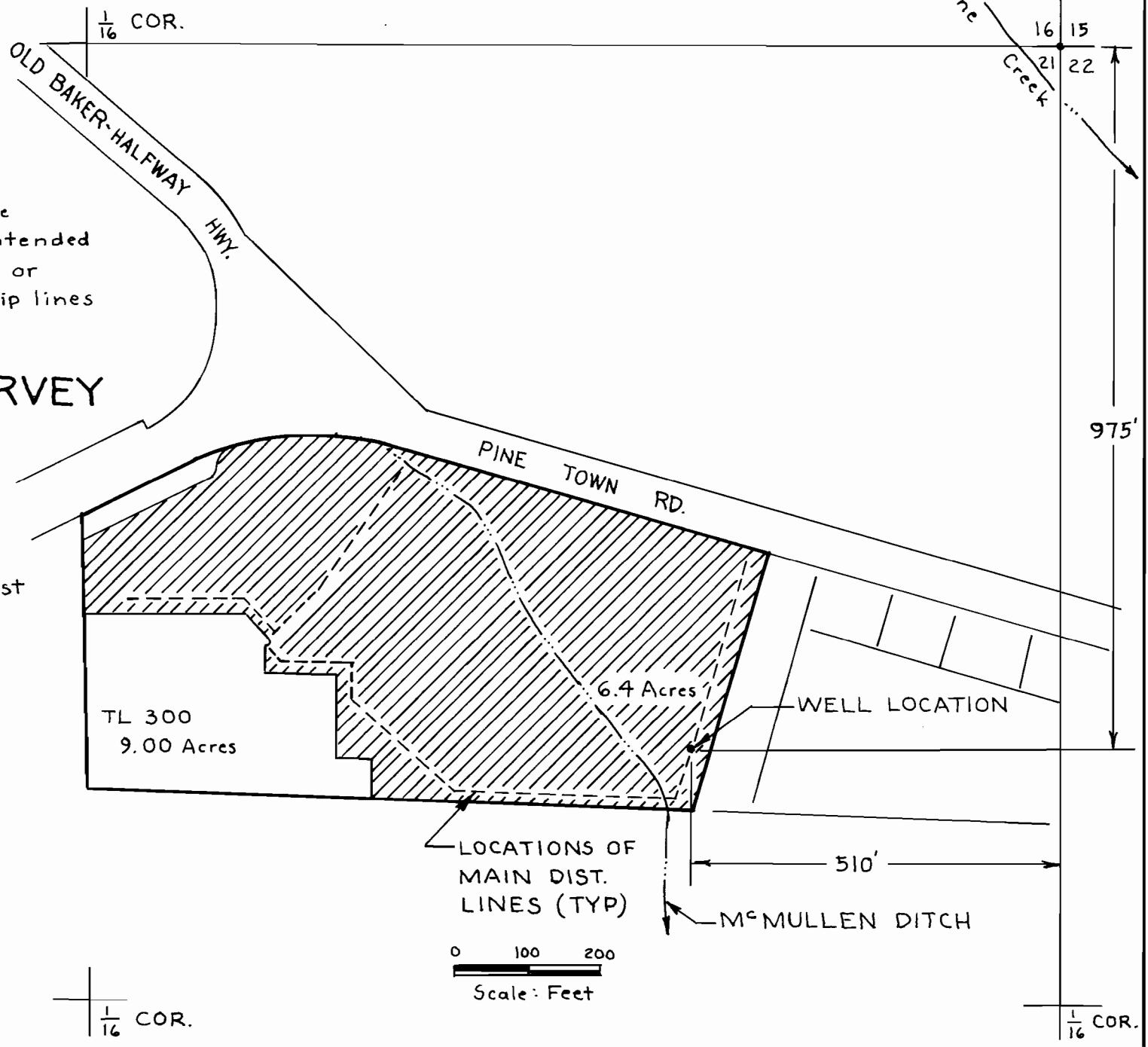

0 100 200
Scale: Feet