

Township 6 South, Range 1 West, W.M.

Portions of Sections 31 and 32

NO. 1 1994

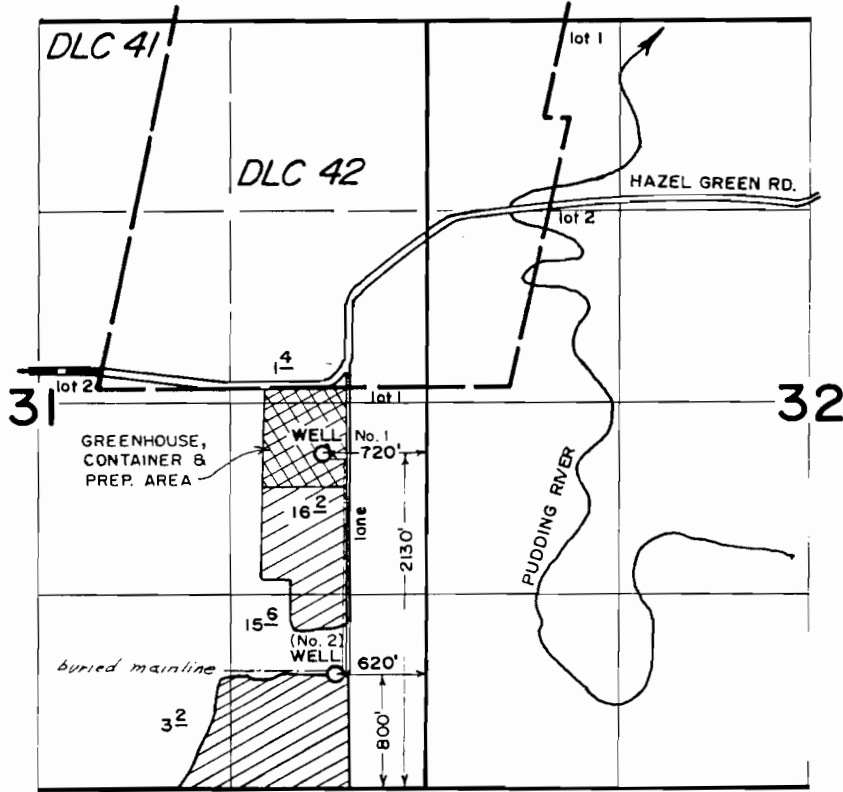

FINAL PROOF SURVEY

under

Appl. No. G-12243, Per. No. G-11474

in name of

VERL HOLDEN

October 7, 1994

*Scales well No. 1
2300' North + 720'
West*

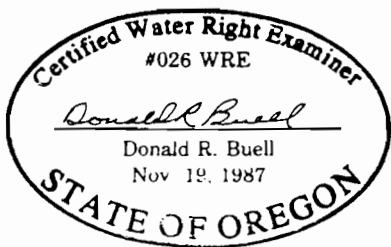

THIS MAP WAS PREPARED FOR THE PURPOSE OF IDENTIFYING THE LOCATION OF A WATER RIGHT ONLY AND IS NOT INTENDED TO PROVIDE LEGAL DIMENSIONS OR LOCATION OF PROPERTY OWNERSHIP LINES.