

T.6S., R.2W., W.M.

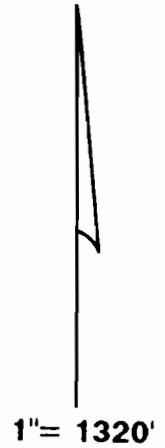

Area Irrigated

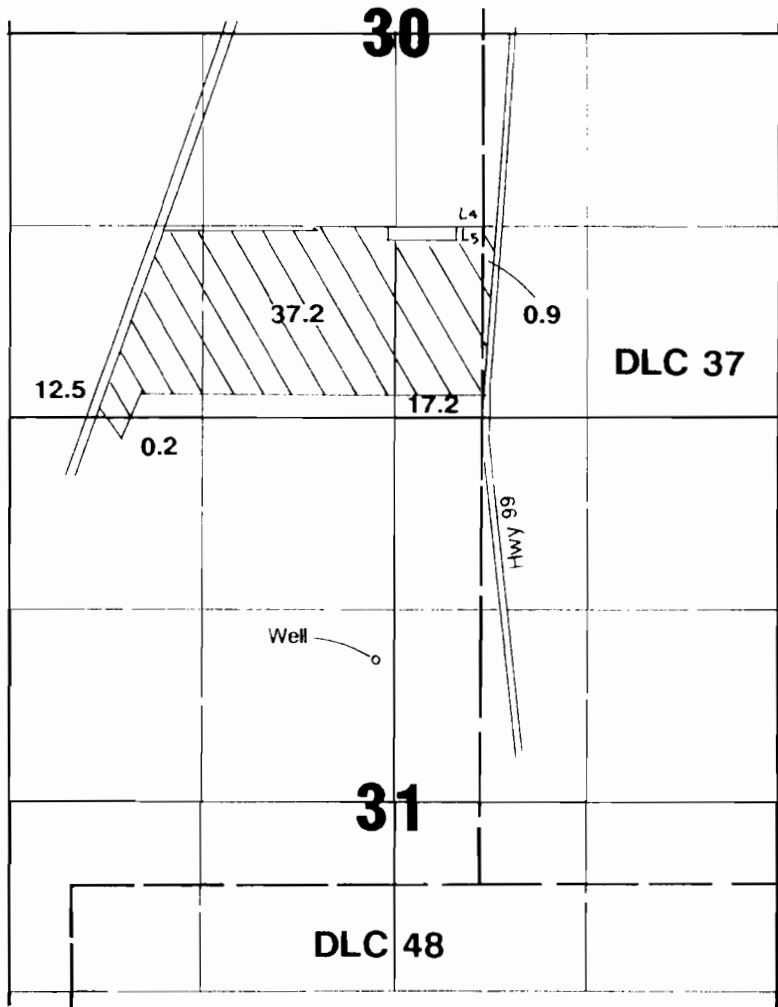

Well located 1560'N & 690'W from SW corner DLC 37.

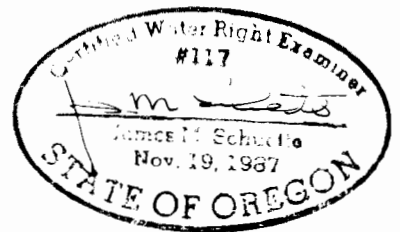

Final Proof Survey

Application #: G-12471

Permit #: G-11481

In Name Of

Paul Jensen

Surveyed on April 27, 1993 by JM Schuette

THIS MAP WAS PREPARED FOR THE PURPOSE OF IDENTIFYING THE LOCATION OF A WATER RIGHT ONLY AND IS NOT INTENDED TO PROVIDE LEGAL DIMENSIONS OR LOCATION OF PROPERTY OWNERSHIP LINES.