

Application No G-12353  
Permit No. G-11482

YAMHILL COUNTY

RECEIVED

DEC 20 1990  
WATER RESOURCES DEPT  
SALEM, OREGON

CANCELLED

1" = 400'

LEGEND

- ⊙ DENOTES EXISTING WELL
- ⊙ DENOTES NEW WELL
- ▨ DENOTES LAND IRRIGATED UNDER PERMIT NO. G-2433
- ▨ DENOTES LAND PROPOSED FOR IRRIGATION.

SEE SEC. 4 4 36

DEC. 10, 1990

IN SECTION 1, T5S, R4W, W.M.  
YAMHILL COUNTY

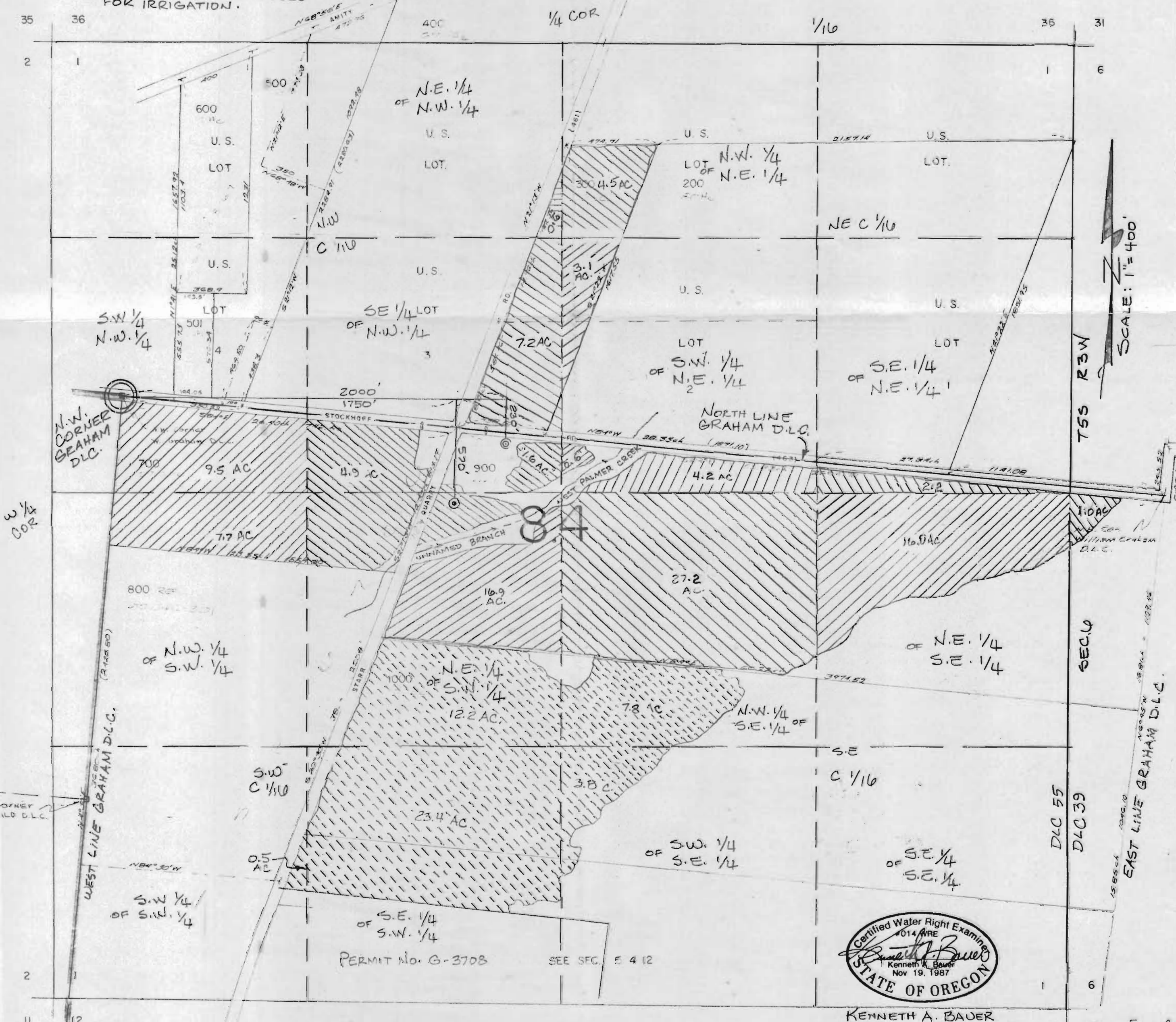

N  
SCALE: 1" = 400'



KENNETH A. BAUER  
P.O. BOX 550  
LAFAYETTE, OR. 97127

PERMIT No. G-3708 SEE SEC. 5 4 12