

SE 1/4, SE 1/4 SECTION 27
T. 14 S., R. 16 E., W.M.

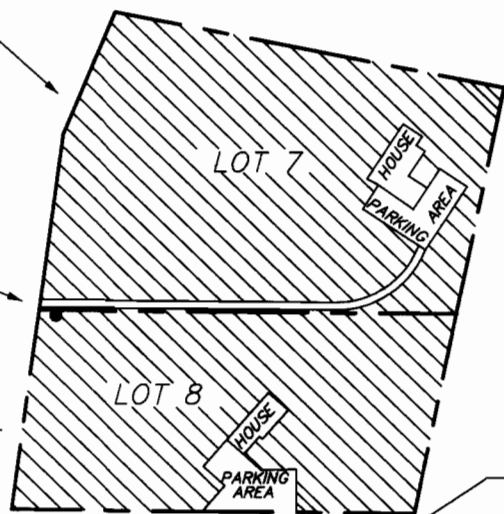

LOT 7
TOTAL AREA = 2.77 ACRES
IRRIGATED AREA = 2.51 ACRES

LOCATION OF WELL
N 79° 04' 07" W, 1248.32'
FROM SE CORNER OF
SECTION 27
(236.73' NORTH
AND 1225.67' WEST)



= IRRIGATED AREA

LOT 8
TOTAL AREA = 2.04 ACRES
TOTAL IRRIGATED AREA = 1.85 ACRES

N 0°25'00" E
26.00'

N 89° 35' W 851.86'

N 89° 35' W 2637.80'

27 26
34 35

1/4 CORNER
BETWEEN SECTIONS
27 & 34

SOUTHEAST CORNER
SECTION 27

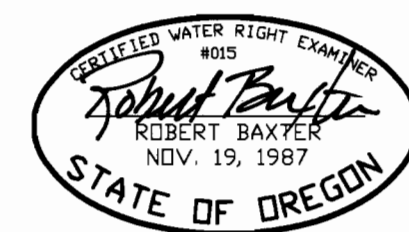

NOTE: THIS IS A WATER RIGHT SURVEY ONLY
AND IS NOT INTENDED TO BE A BOUNDARY SURVEY.
THE SCALE OF 1" = 200' IS THE SAME AS THE
CROOK COUNTY ASSESSOR'S MAP.

PREPARED BY
BAXTER LAND SURVEYING, INC.
20370 EMPIRE AVE. SUITE C3
P.O. BOX 7022
BEND, ORE. 97708 (503) 382-1962

FINAL PROOF WATER RIGHT MAP
FOR PERMIT NO. G-11484
FOR JAMES A. & FLORENCE E. WILSON

LOCATED IN LOTS 7 & 8, BLOCK 2,
SUNRISE ACRES,
CROOK COUNTY, OREGON
SCALE: 1" = 200'
DATE: 9/18/97

SHEET 1 OF 1
DRN. BY: RB