

RECEIVED

NE 1/4 NE 1/4 SE 1/4 SECTION 36 T 15 S, R 10 E, W.M. DESCHUTES COUNTY

OCT - 1 1996

FINAL PROOF SURVEY UNDER
APPLICATION NO. G-12545 PERMIT NO. G-11492
IN NAME OF
CONNIE OVERBAY
SURVEYED SEPT 29 1995 BY STEVE LISKA



WATER RESOURCES DEPT.
SALEM, OREGON

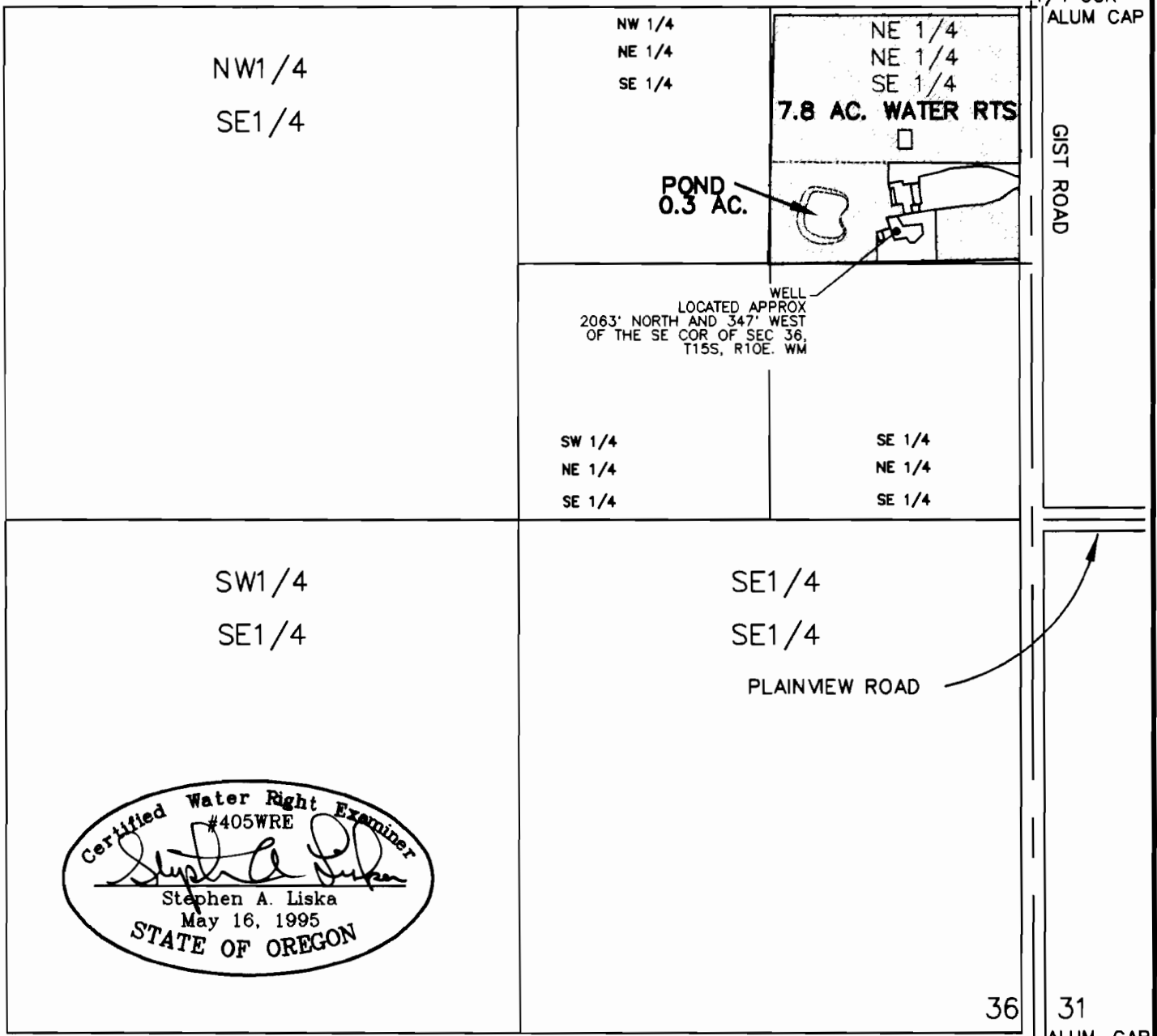

Certified Water Right Examiner
#405WRE
Stephen A. Liska
Stephen A. Liska
May 16, 1995
STATE OF OREGON

NOTE:
THE PURPOSE OF THIS MAP IS TO IDENTIFY THE
LOCATION OF THE WATER RIGHT. IT IS NOT INTENDED
TO PROVIDE INFORMATION RELATIVE TO THE LOCATION
OF THE PROPERTY OWNERSHIP BOUNDARY LINES.

DESIGNED BY: SAL CHECKED BY: SAL
DRAWN BY: JB SCALE: 1"=400'
PROJECT NO.: 10776.003.01

**FINAL PROOF SURVEY
WATER RIGHTS
CONNIE OVERBAY
BEND, OREGON**

DATE: 10/3/95 FIGURE: 1
 centurywest
ENGINEERING CORPORATION