

RECEIVED

OCT 11 1987

WATER RESOURCES DEPT
MADRID OFFICE

TOWNSHIP 18 SOUTH, RANGE 3 WEST, W.M.

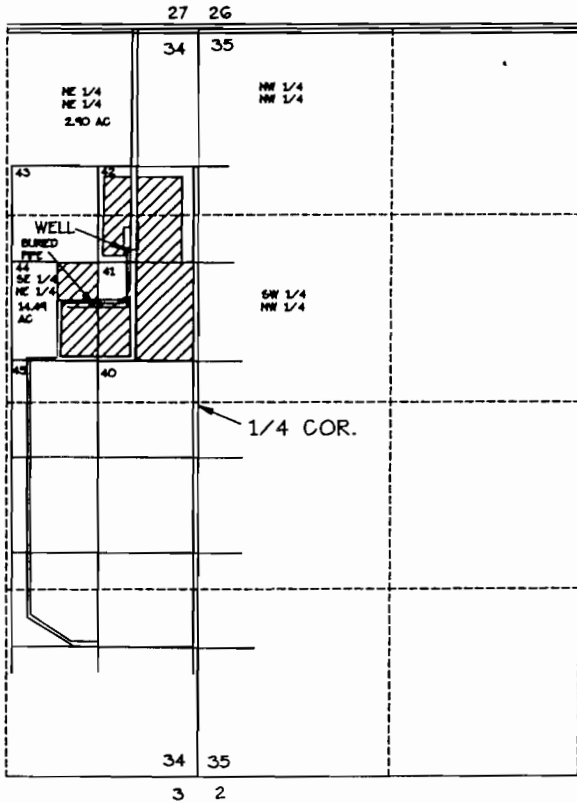

SCALE
1" = 1320'

PERMIT G-1149G
APPLICATION G-12102

WELL LOCATION:
1050.00 FEET NORTH
+ 500.00 FEET WEST
OF THE EAST 1/4 CORNER
SECTION 34.

NOTE:
THE PREPARATION OF THIS MAP WAS FOR
THE PURPOSE OF IDENTIFYING THE LOCATION
OF THE WATER RIGHT ONLY. IT IS NOT
INTENDED TO PROVIDE LOCATION NOR DIMENSIONS
OF PROPERTY OWNERSHIP LINES.

FINAL PROOF SURVEY
FOR
LESTER E. STONER
33450 CHERRY HILL LANE
EUGENE, OR 97405
(541)747-0728
BY
FORD-NESS-FASSBENDER
PO BOX 22735
EUGENE, OR 97402
(541)344-1852
SEPTEMBER 29, 1997

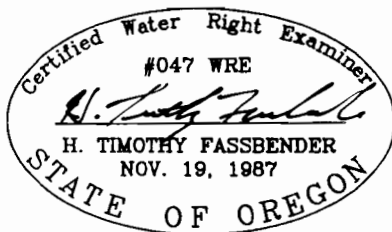

JOB NO. E3707
DWG NO. E2707.DWG