

67-12465

Application No. G-12465

Permit No. G-11503

# APPLICATION FOR GROUNDWATER RIGHTS

IN THE NAME OF

## THE CITY OF CHILOQUIN

LOCATED IN THE NE 1/4 SW 1/4, SEC. 34, T.34.S., R.07E., W.M.  
AND IN SE 1/4 SE 1/4, SEC. 34, T.34S., R.07E., W.M.

KLAMATH COUNTY

OREGON

RECEIVED

JUL 08 1991

WATER RESOURCES DEPT  
SALEM, OREGON

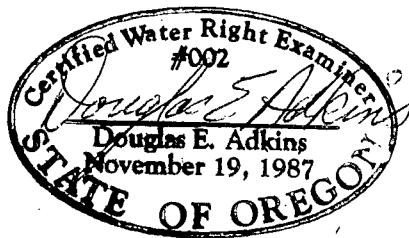
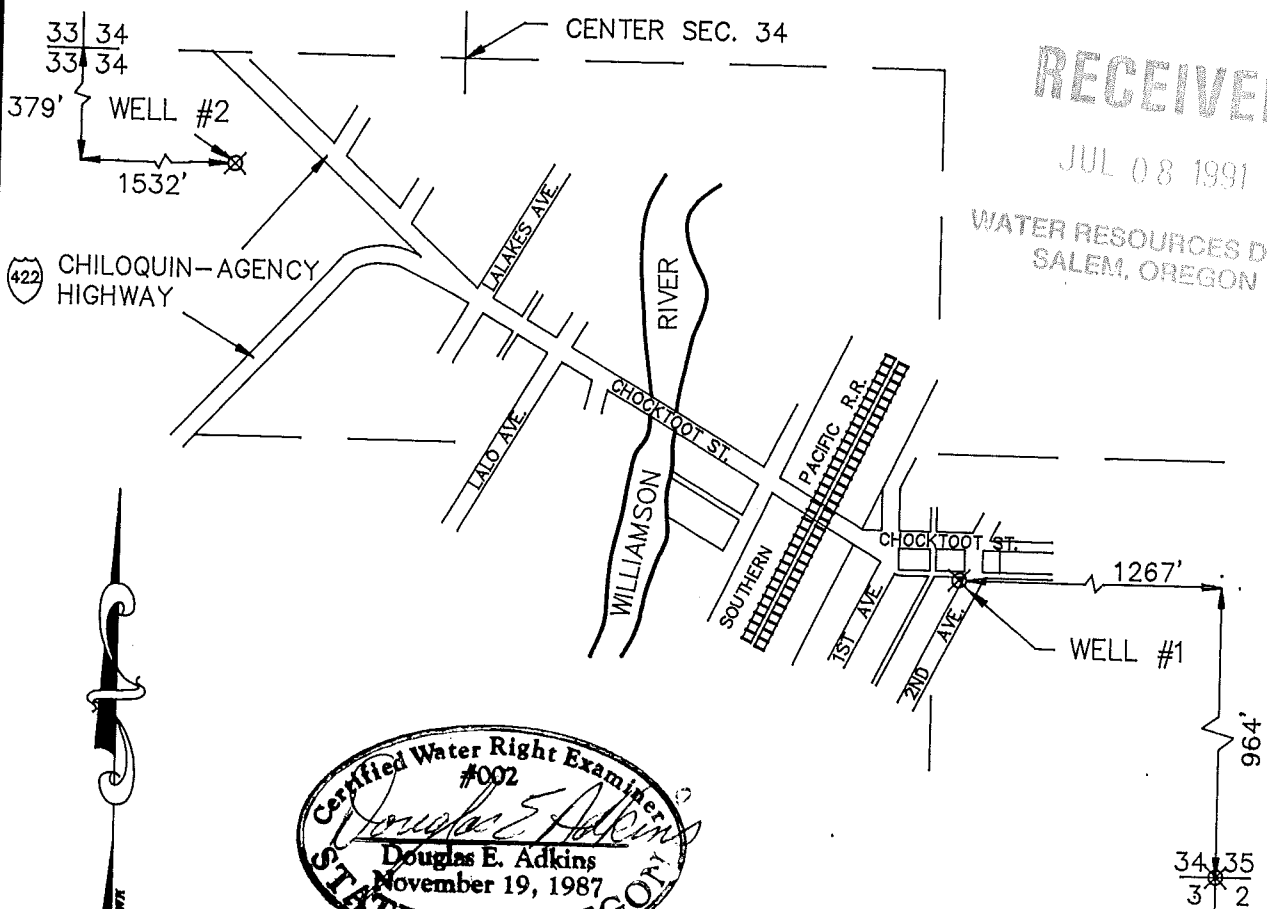

SCALE  
1 = 660'

THIS MAP IS FOR THE PROPOSE OF IDENTIFYING THE LOCATION OF THE WATER RIGHT ONLY AND HAS NO INTENT TO PROVIDE DIMENSIONS OR LOCATION OF PROPERTY LINES.

MAP PREPARED BY: ADKINS CONSULTING ENGINEERS INC.  
1453 ESPLANADE AVE.  
KLAMATH FALLS, OR. 97601  
PHONE: (503) 884-4666

MARCH 1991

JOB NO: 1011-11

# CITY OF CHILOQUIN

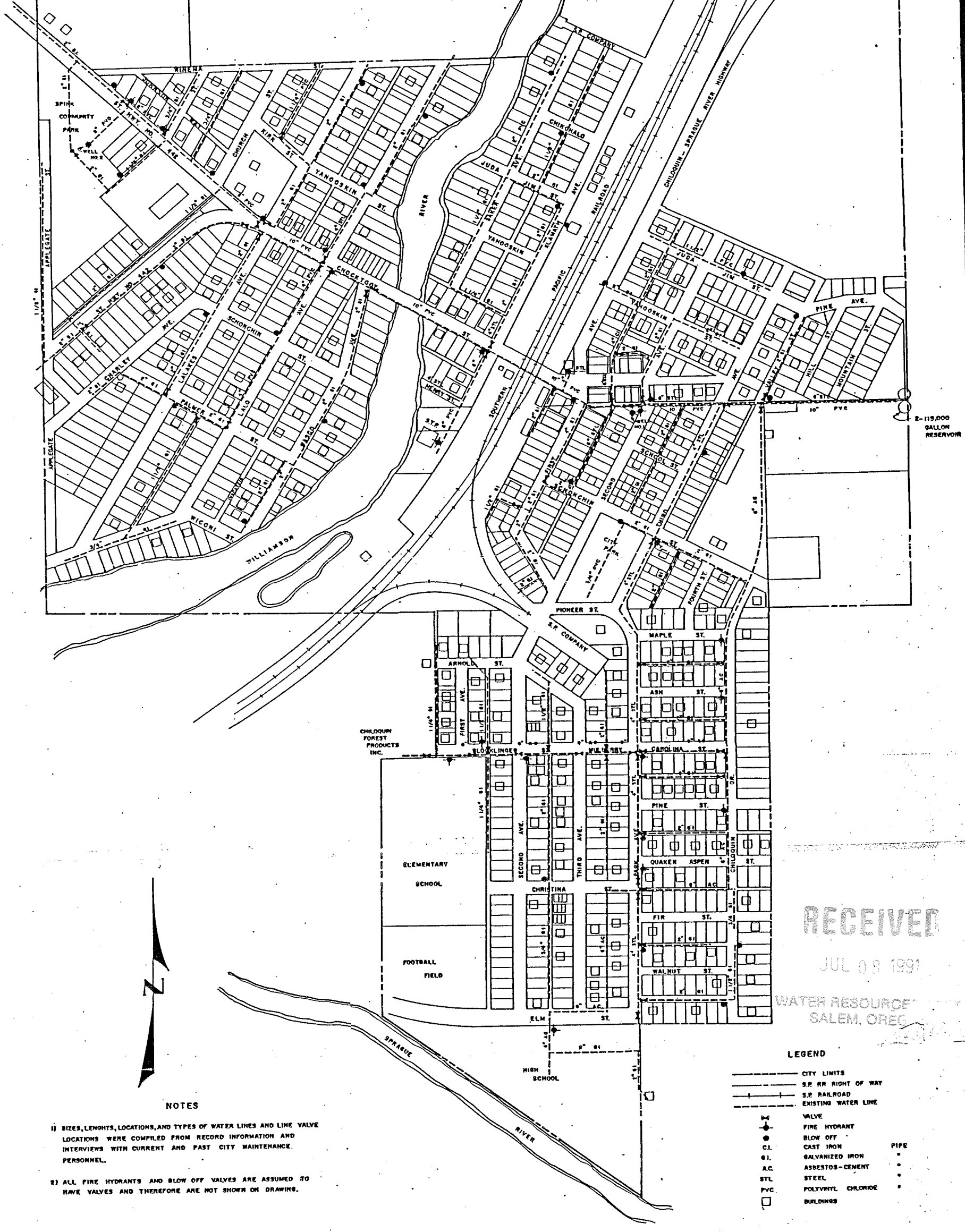

RECEIVED  
 JUL 08 1991

WATER RESOURCE DIVISION  
 SALEM, OREGON

**NOTES**

- 1) SIZES, LENGTHS, LOCATIONS, AND TYPES OF WATER LINES AND LINE VALVE LOCATIONS WERE COMPILED FROM RECORD INFORMATION AND INTERVIEWS WITH CURRENT AND PAST CITY MAINTENANCE PERSONNEL.
- 2) ALL FIRE HYDRANTS AND BLOW OFF VALVES ARE ASSUMED TO HAVE VALVES AND THEREFORE ARE NOT SHOWN ON DRAWING.

**LEGEND**

---	CITY LIMITS	
---	S.P. RR RIGHT OF WAY	
---	S.P. RAILROAD	
---	EXISTING WATER LINE	
⊕	VALVE	
⊙	FIRE HYDRANT	
⊙	BLOW OFF	
C.I.	CAST IRON	PIPE
G.I.	GALVANIZED IRON	"
A.C.	ASBESTOS-CEMENT	"
STL	STEEL	"
PVC	POLYVINYL CHLORIDE	"
□	BUILDINGS	

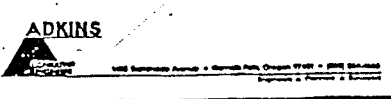

## EXISTING WATER SYSTEM

DATE	4/85	JOB NO.	1011-02
DRAWN BY	MM	SHEET NO.	
SCALE	1" = 200'		1 OF 1

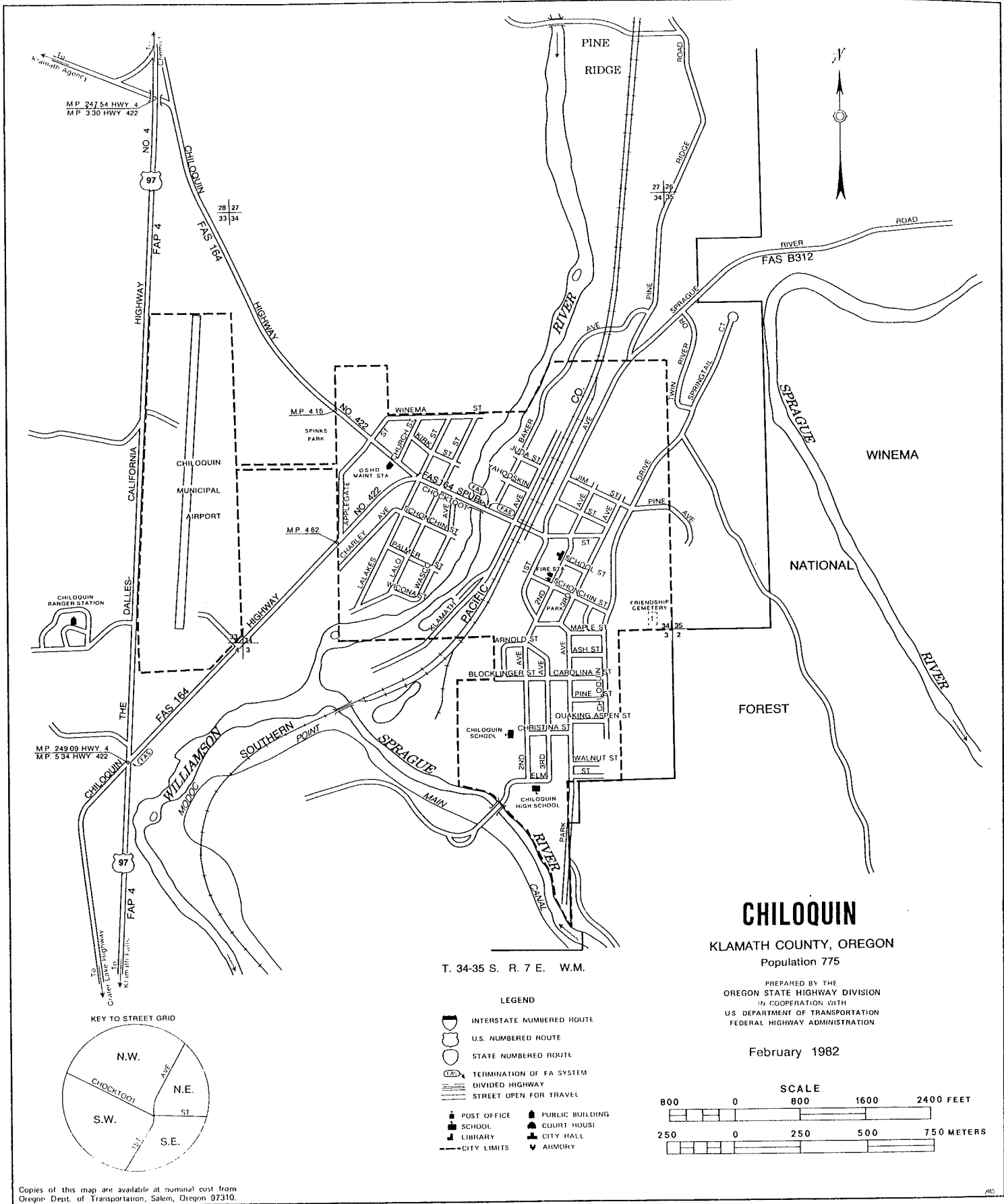

Added to file, 4/2/91, JLB