

Application No. G-12699

Permit No. G1150 John P. Prahar

LAND PLANNING AND SURVEYING

RECEIVED

OCT 28 1991

Fern Park Building, Suite 1 • 1045 Baltimore Ave. • Bandon, Oregon 97411 • (503) 347-9517

WATER RESOURCES DEPT.
SALEM, OREGON

TOWNSHIP 31 S., RANGE 15 W., W. M.

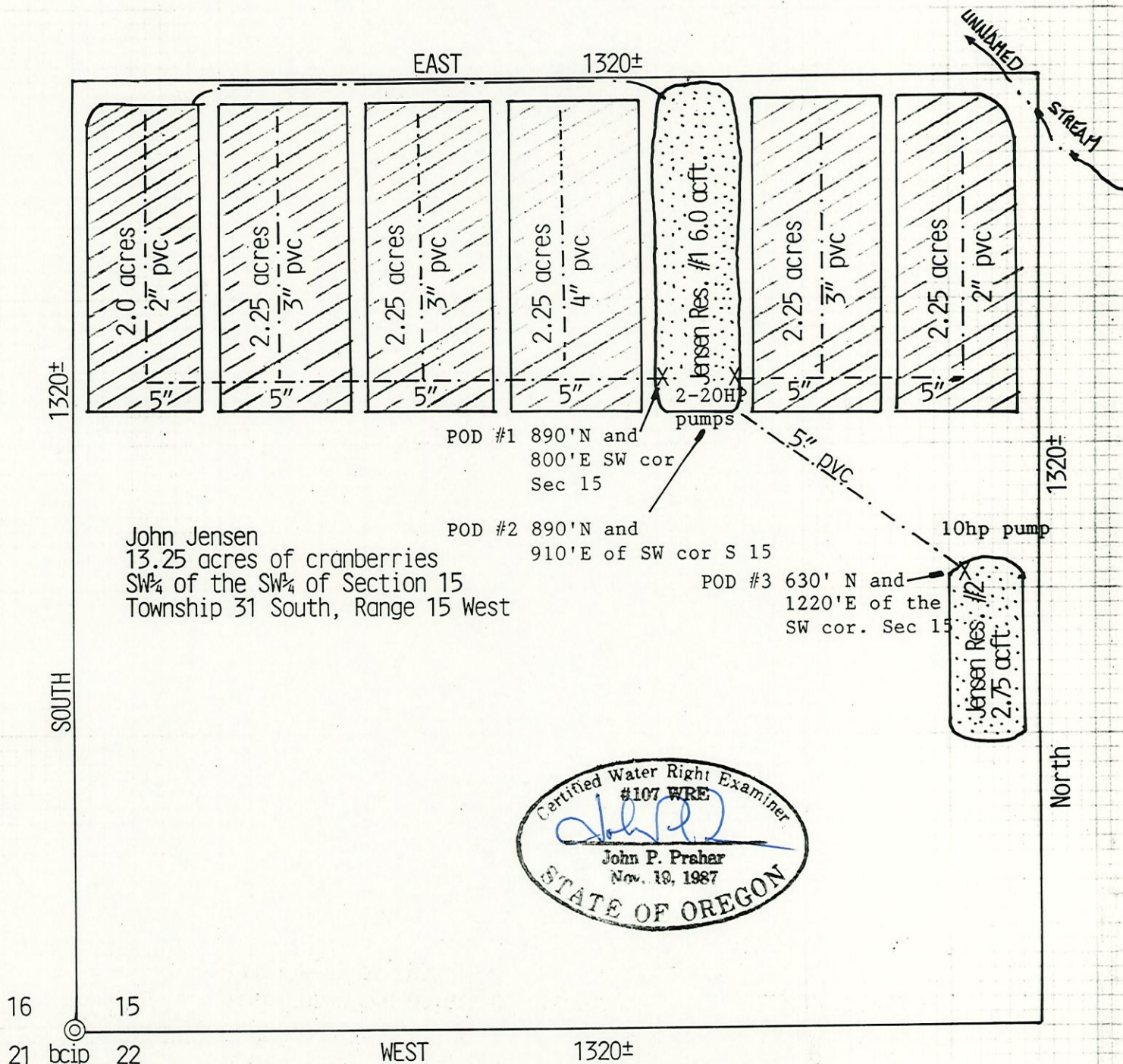

Map to accompany the application to appropriate Surface water in the County of Curry, State of Oregon.

Applicant: John Jensen
P. O. Box 995
Port Orford, OR 97465
(503)348-2473

Prepared By: Prahar Surveying
1045 Baltimore
Bandon, OR 97411
(503)347-9517

- LEGEND:
- Area for cranberry production
 - main waterlines
 - return ditch
 - Sumps
 - Pump/Motor and points of diversion
- DATE: Oct. 25, 1991



SCALE: 1"=200'