

T.14S., R.10E., W.M.

SECTION 27

N.W. COR.

N 1/4

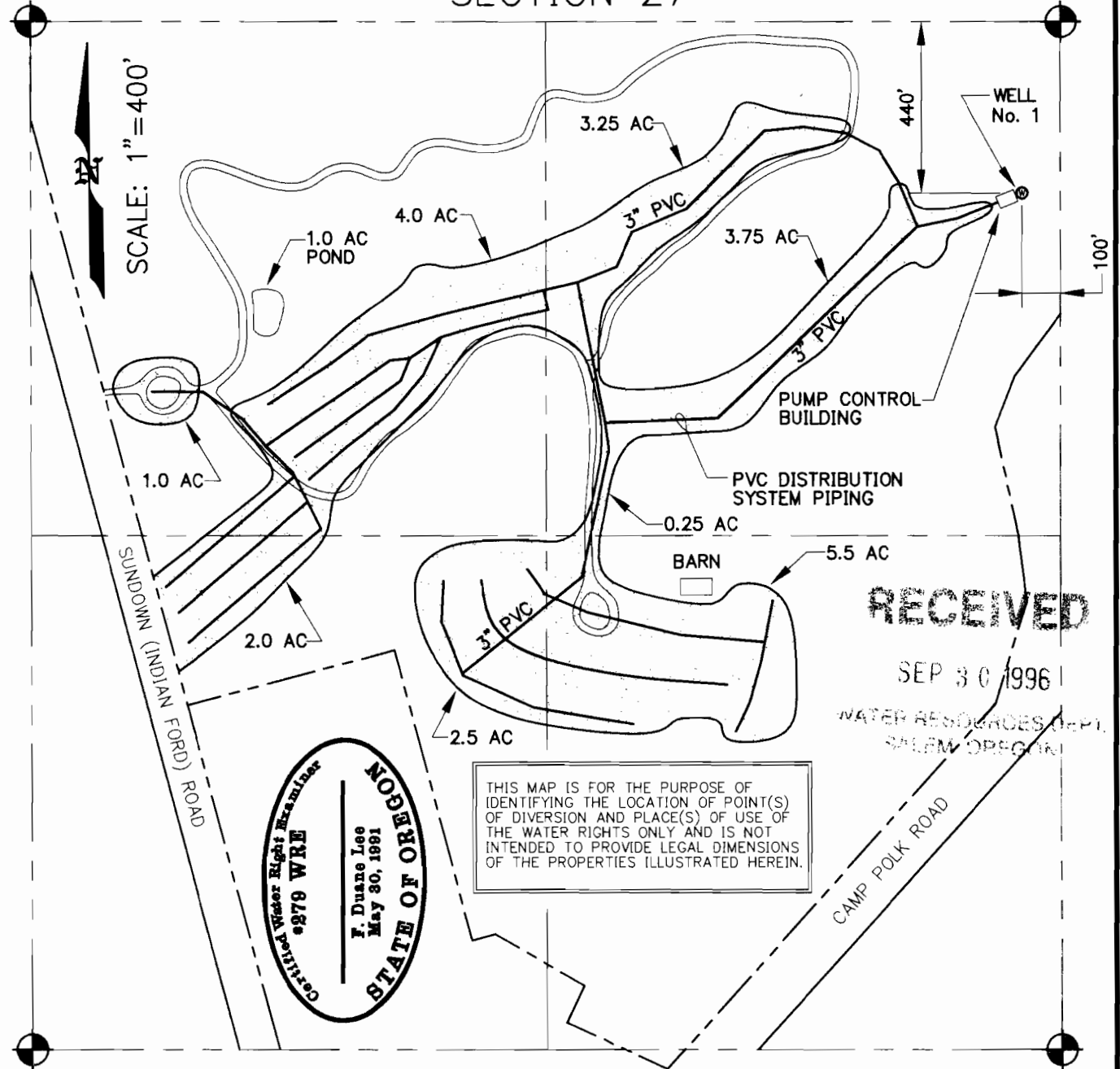

RECEIVED

SEP 30 1996

WATER RESOURCES DEPT.
SALEM, OREGON

THIS MAP IS FOR THE PURPOSE OF IDENTIFYING THE LOCATION OF POINT(S) OF DIVERSION AND PLACE(S) OF USE OF THE WATER RIGHTS ONLY AND IS NOT INTENDED TO PROVIDE LEGAL DIMENSIONS OF THE PROPERTIES ILLUSTRATED HEREIN.

NOTED
 F. Duane Lee
 May 30, 1991
 STATE OF OREGON
 Certified Water Right Examiner
 #279 WRE

W 1/4

CC

FINAL PROOF SURVEY

UNDER

APPLICATION No. G-12447 PERMIT No. G-11525

IN NAME OF

RIDGE AT INDIAN FORD WELL No. 1

SURVEYED AUG 24th, 1996 BY F. DUANE LEE, P.E., C.W.R.E.

OWNER:

RIDGE AT INDIAN FORD

LEE ENGINEERING, INC.

1300 JOHN ADAMS ST.
OREGON CITY, OR, 97045

DWG TITLE:

FINAL PROOF SURVEY

DATE:
9/13/96
FILE NO:
1024001

REVISED:

FIGURE 1