

T.5S., R.1E.&1W., W.M.

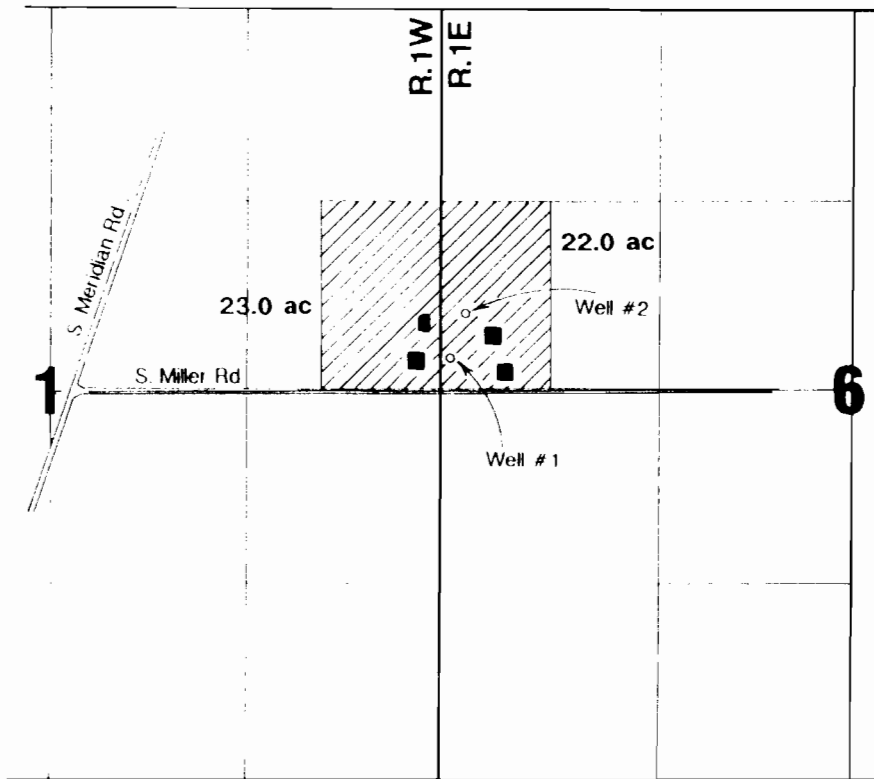

Well #1 located 300'N&70'E from SW corner NW1/4 Section 6.
Well #2 located 625'N&100'E from SW corner NW1/4 Section 6.

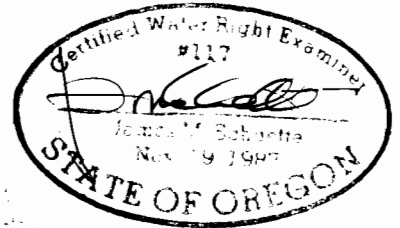

Final Proof Survey

Application #: G-12215 Permit #: G-11528

In Name Of

Richard E. Kropf

Surveyed **August 12**, 1993 by JM Schuette

THIS MAP WAS PREPARED FOR THE PURPOSE OF IDENTIFYING THE LOCATION OF A WATER RIGHT ONLY AND IS NOT INTENDED TO PROVIDE LEGAL DIMENSIONS OR LOCATION OF PROPERTY OWNERSHIP LINES.