

SALMON VALLEY WATER COMPANY

QUASI-MUNICIPAL SERVICE BOUNDARY FOR COMMUNITY
WATER SYSTEM DISTRIBUTION AND PROPOSED AREA OF
APPROPRIATION.

REC-100

SEP 11 1997

APPLICATION NO. G-12785
PERMIT NO. G-11534

LOCATED IN SECTIONS 32 AND 33
TOWNSHIP 2 SOUTH, RANGE 7 EAST, W.M.
AND SECTIONS 4, 5, 8, AND 9
TOWNSHIP 3 SOUTH, RANGE 7 EAST, W.M.
CLACKAMAS COUNTY, OREGON

SCALE 1" = 1000' SEPTEMBER 8, 1997

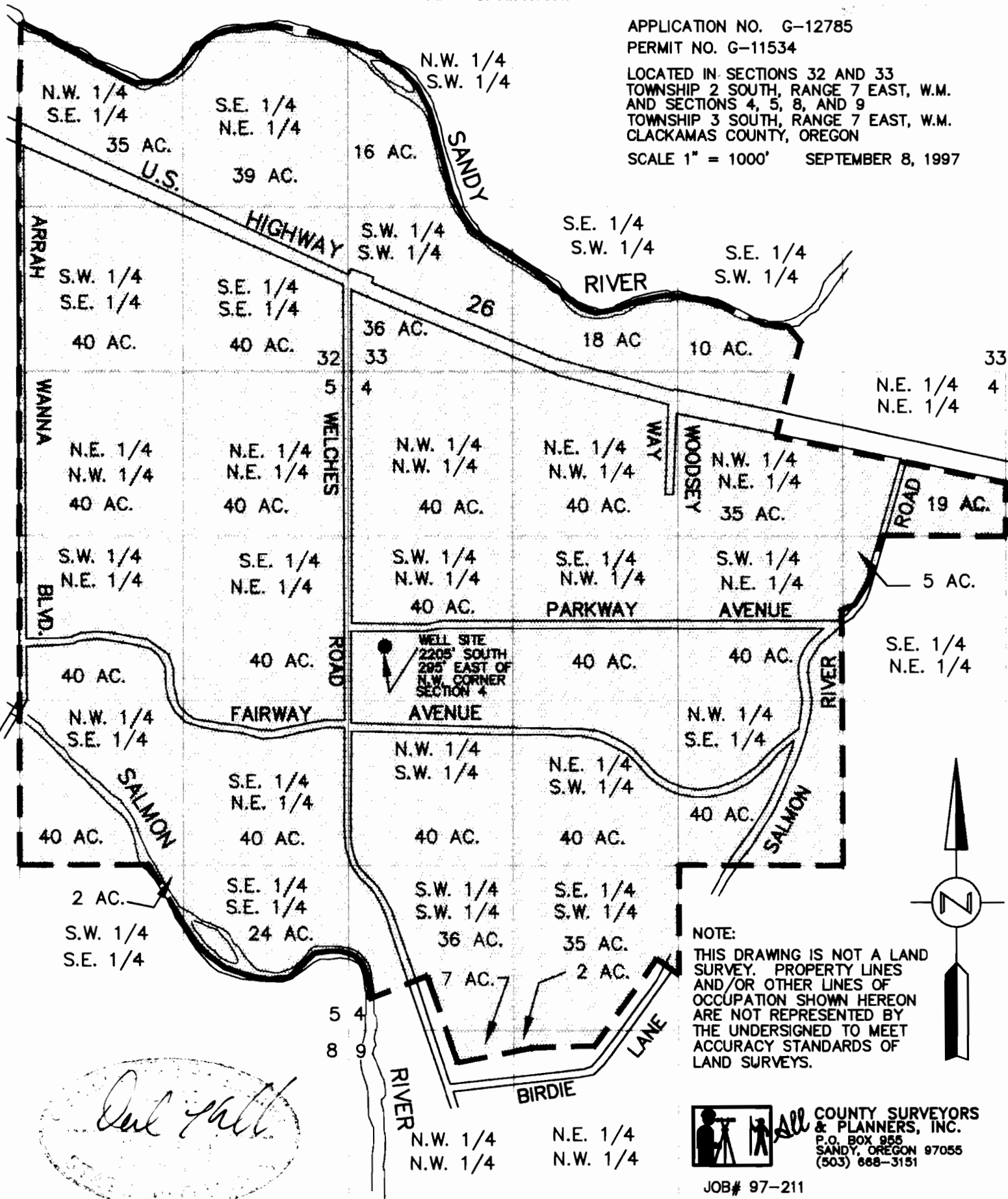

NOTE:
THIS DRAWING IS NOT A LAND SURVEY. PROPERTY LINES AND/OR OTHER LINES OF OCCUPATION SHOWN HEREON ARE NOT REPRESENTED BY THE UNDERSIGNED TO MEET ACCURACY STANDARDS OF LAND SURVEYS.

 **all** COUNTY SURVEYORS & PLANNERS, INC.
P.O. BOX 956
SANDY, OREGON 97055
(503) 688-3151

JOB# 97-211

Don Hall
STATE OF OREGON

PERMIT AMENDMENT
 Located in Sections 4 & 5, T3S R7E W.M.
 Clackamas County, Oregon

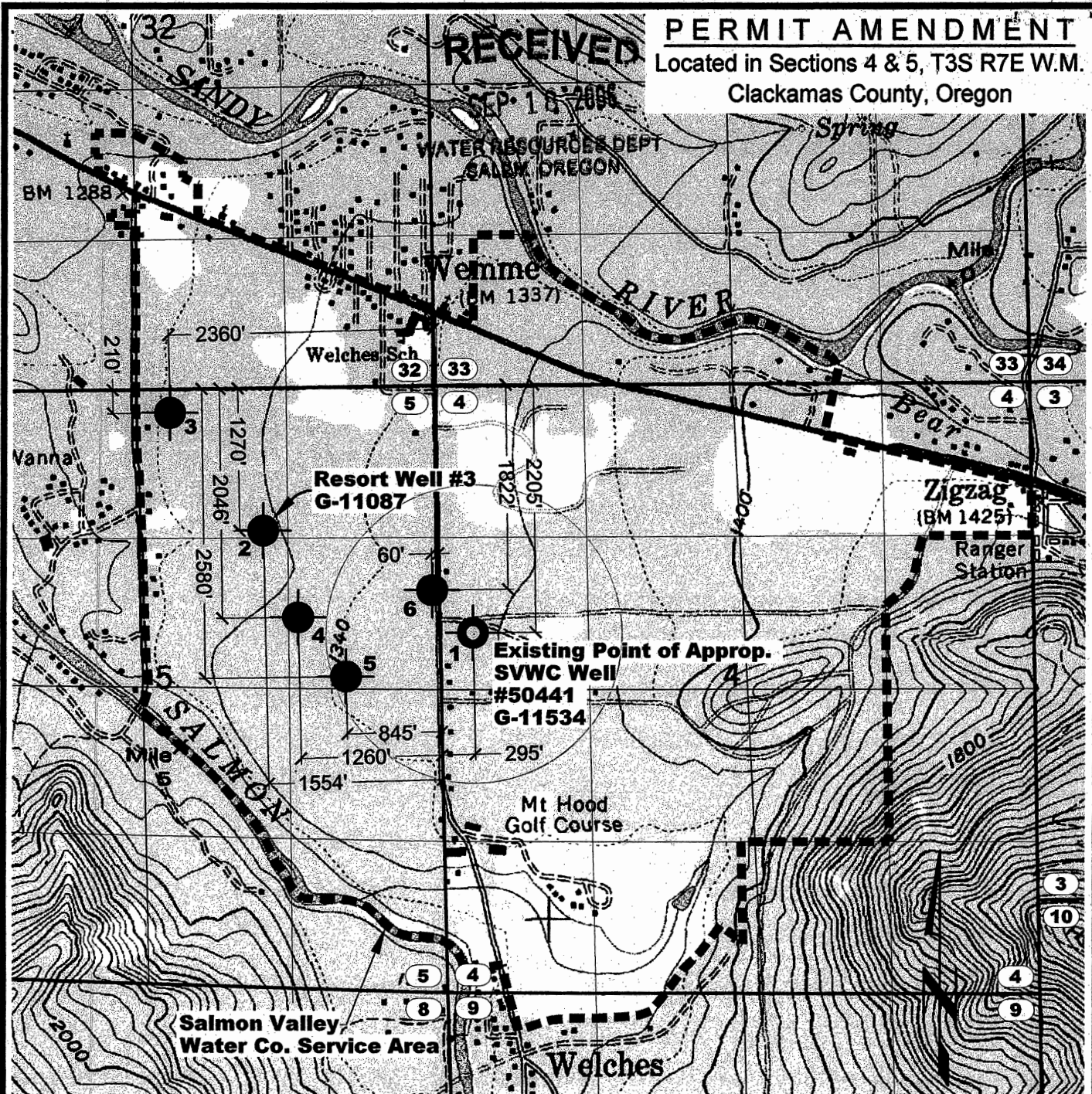

NOTES

1. This map was prepared for the purpose of identifying the location of water rights only and is not intended to provide legal dimensions or locations of property ownership lines.

LEGEND

- 1 ● Existing Point of Appropriation.
 - 2-6 ● Additional Proposed Point of Appropriation.
- Point of Appropriation Coordinates are Referenced to NE Corner of Section 5.

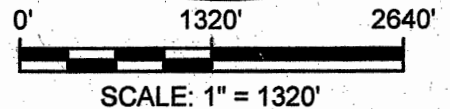
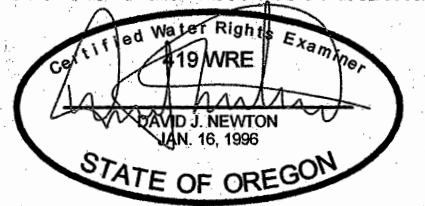

NEWTON
 CONSULTANTS INC.
 Earth, Water and Rock Specialists
 Ph: 541 504-9960 Fax: 541 504-9961

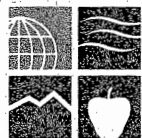

Permit Amendment Map
 Salmon Valley Water Company - Permit G-11534
 Clackamas County, Oregon

DESIGNED BY:
 D. Newton

DRAWN BY:
 S. Schenck

DATE:
 Sept 2006

PROJECT NO.
 1036-101

FIGURE 1

G:\1000\1036\101\Cad\Water\W1036101_F1_PermAmdMp 09:41 09/15/2006 SS