

SECTION

19

TOWNSHIP 40 South RANGE 14 E.W.M. W. M.

RECEIVED

NOV 6 1987 18 17

WATER RESOURCES DEPT SALEM, OREGON

RECEIVED APR 17 1988 WATER RESOURCES DEPT SALEM, OREGON

Gift Road

East Lane

Langell Valley Rd

WEST

East

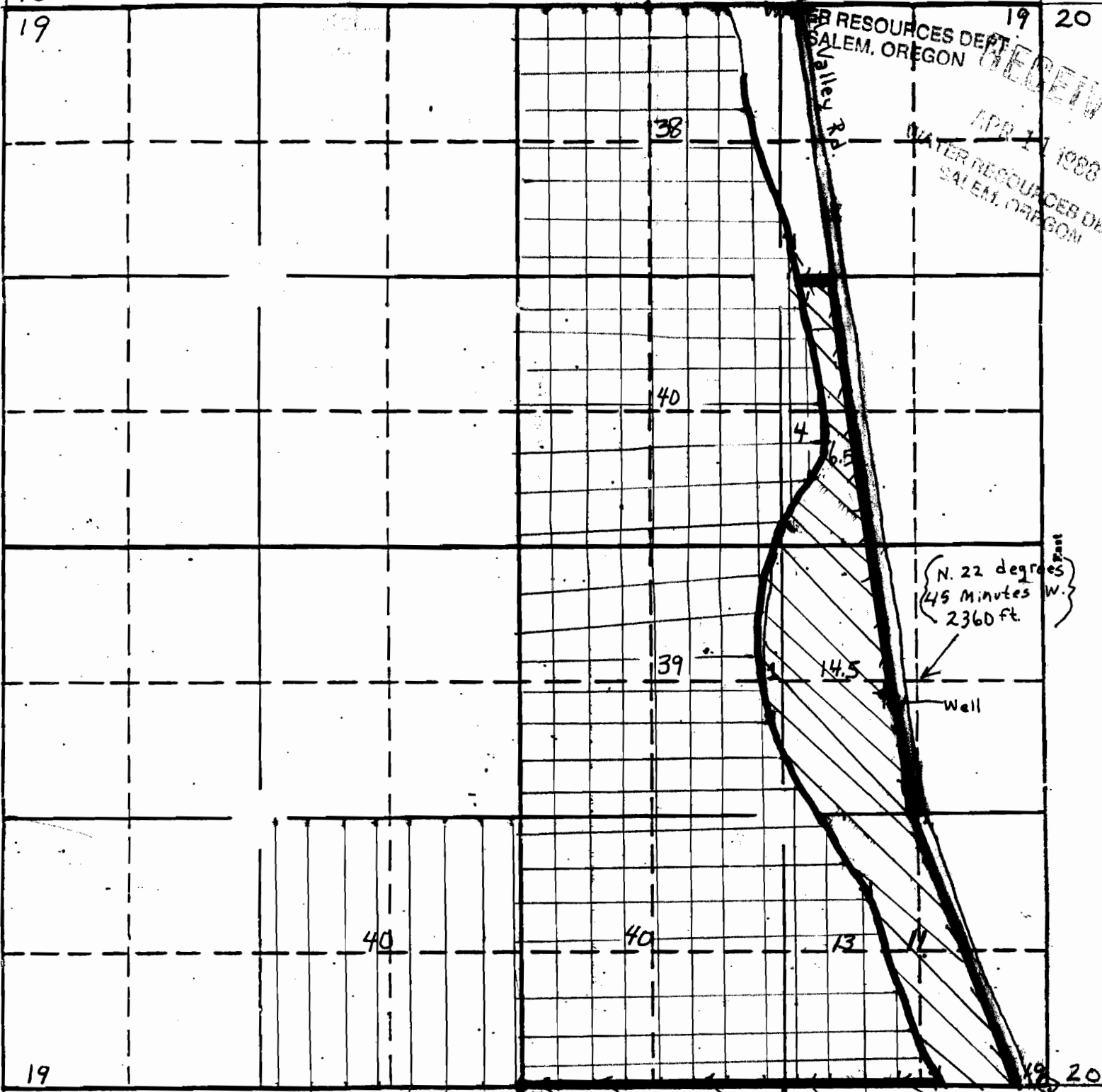

- Supplemental to Langell Valley Irrigation + Permit # 43104 + cert. #2288



- Primary Irrigation from Well

- Irrigation Ditches

1" = 660'

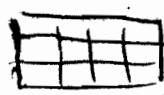

Supplemental upon issue of Langell Valley cert

APPLICATION No. 9-11734 PERMIT No. 0-11535

SECTION

19

30

TOWNSHIP 40 S., RANGE 14 E., W. M.

RECEIVED RECEIVED

APR 11 1988 NOV 6 1987

WATER RESOURCES DEPT. SALEM, OREGON

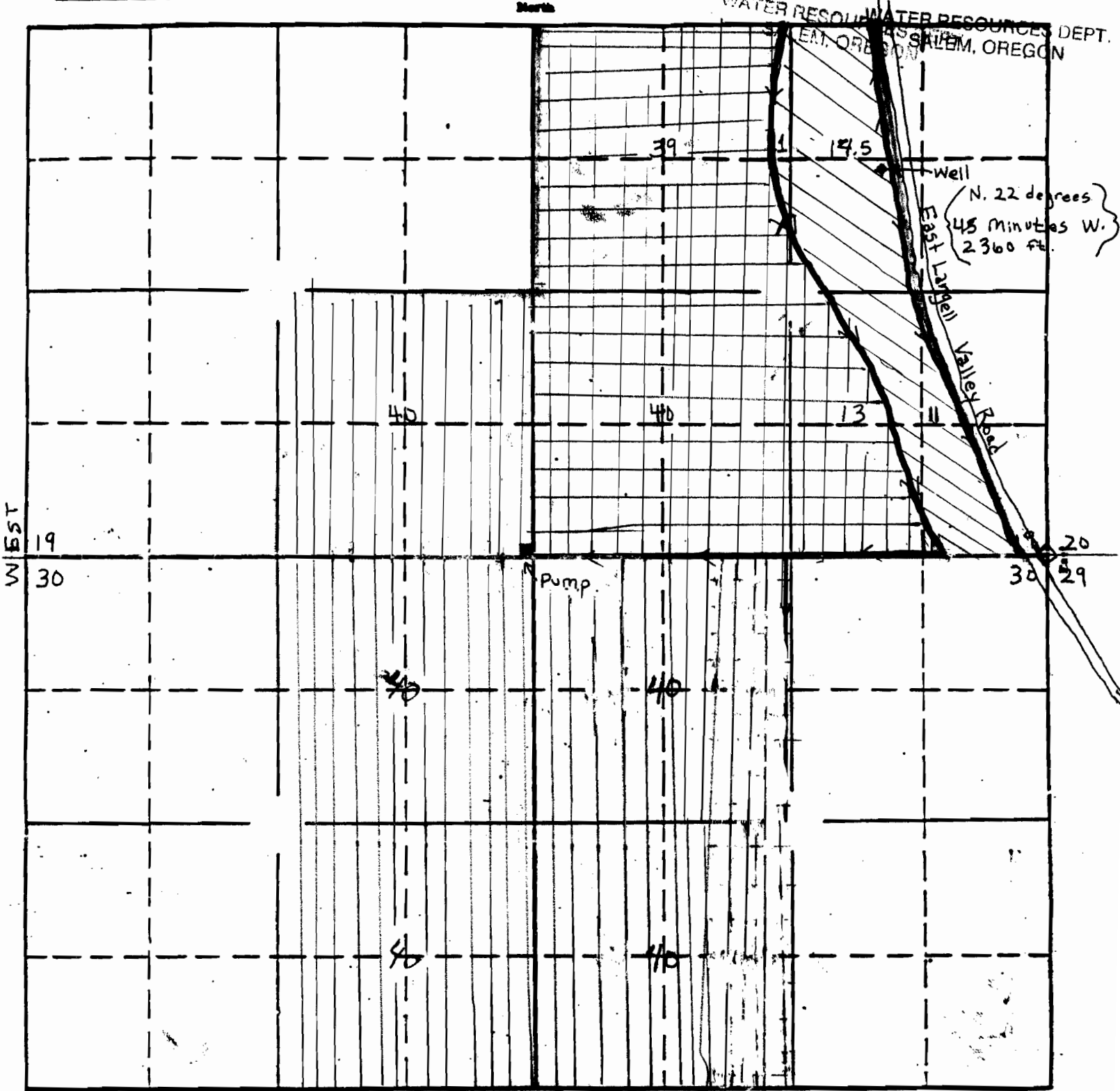

- Supplemental to Langel Valley Irrigation + Permit # 43104 + cert. # 2288



- Primary Irrigation from Well

— Irrigation Ditches

1" = 660'

APPLICATION No. 2-11734

PERMIT No. G-11535

Amendment



- supplemental upon issue of Langel Valley cert.