

Application: G-12780
Permit: 8-11551

TWP 17S., R. 5 W.W.M.
SECTION 31

WATER RIGHT APPLICATION
MAP FOR

CITY OF VENETA

LANE COUNTY, OREGON

JUNE 9, 1992

**CHARLES W. GUILLE
& ASSOCIATES, CO.**
Land Surveying
52 Centennial Loop
Eugene, OR 97401

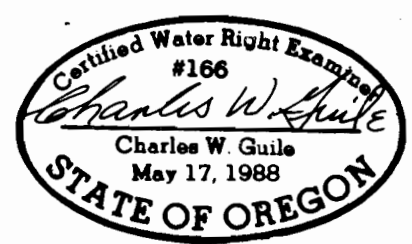

SCALE
1" = 2000'

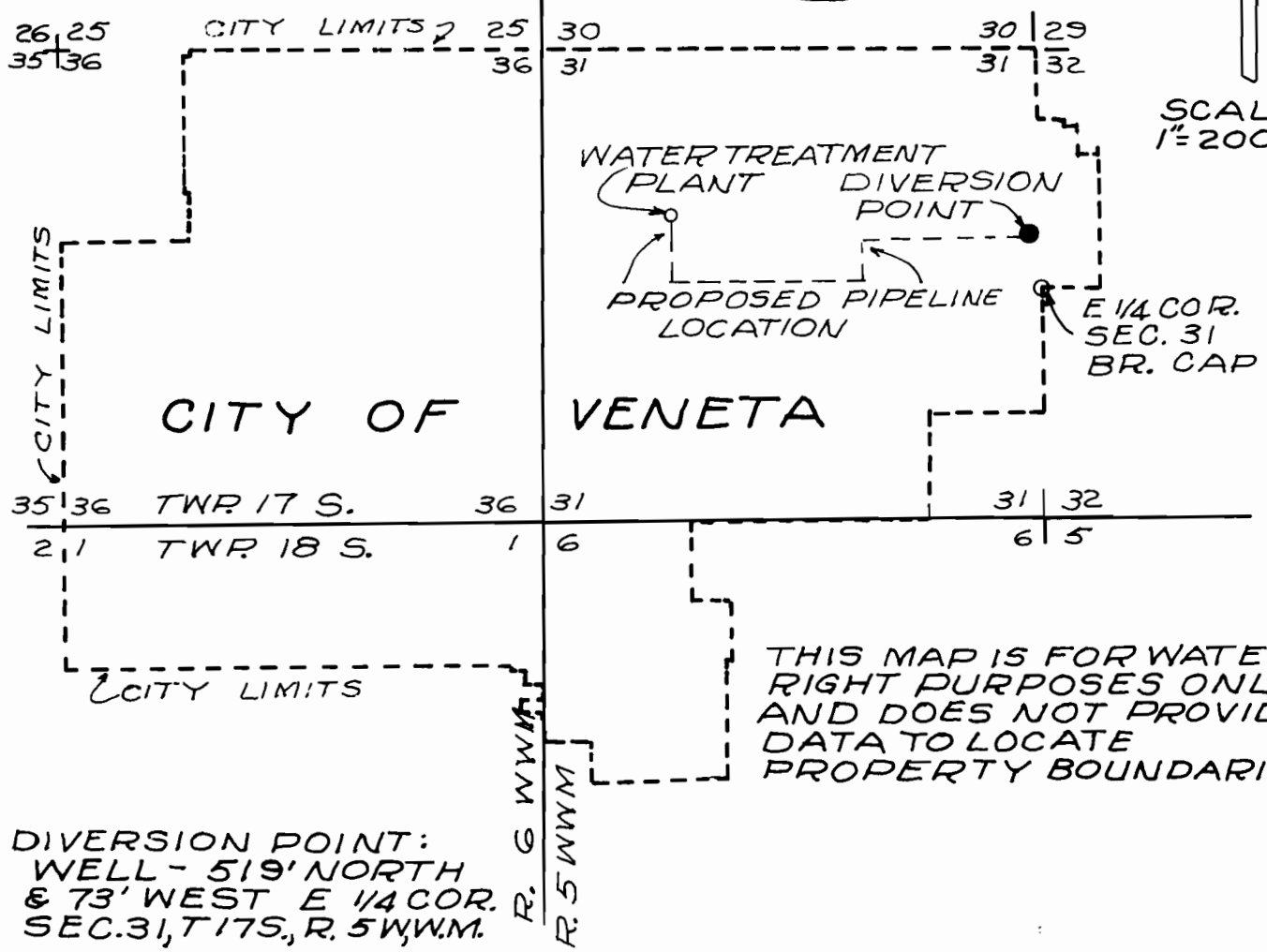

THIS MAP IS FOR WATER
RIGHT PURPOSES ONLY
AND DOES NOT PROVIDE
DATA TO LOCATE
PROPERTY BOUNDARIES.

DIVERSION POINT:
WELL - 519' NORTH
& 73' WEST E 1/4 COR.
SEC. 31, T 17S., R. 5 W.W.M.