

# APPLICATION MAP

RECEIVED

Application No. G-12078

APR 25 1990 18 17

Permit No. G11556

DEPARTMENT OF  
SALEM, OREGON 19 20

**Sec. 19 T.4S. R.3W. W.M.**

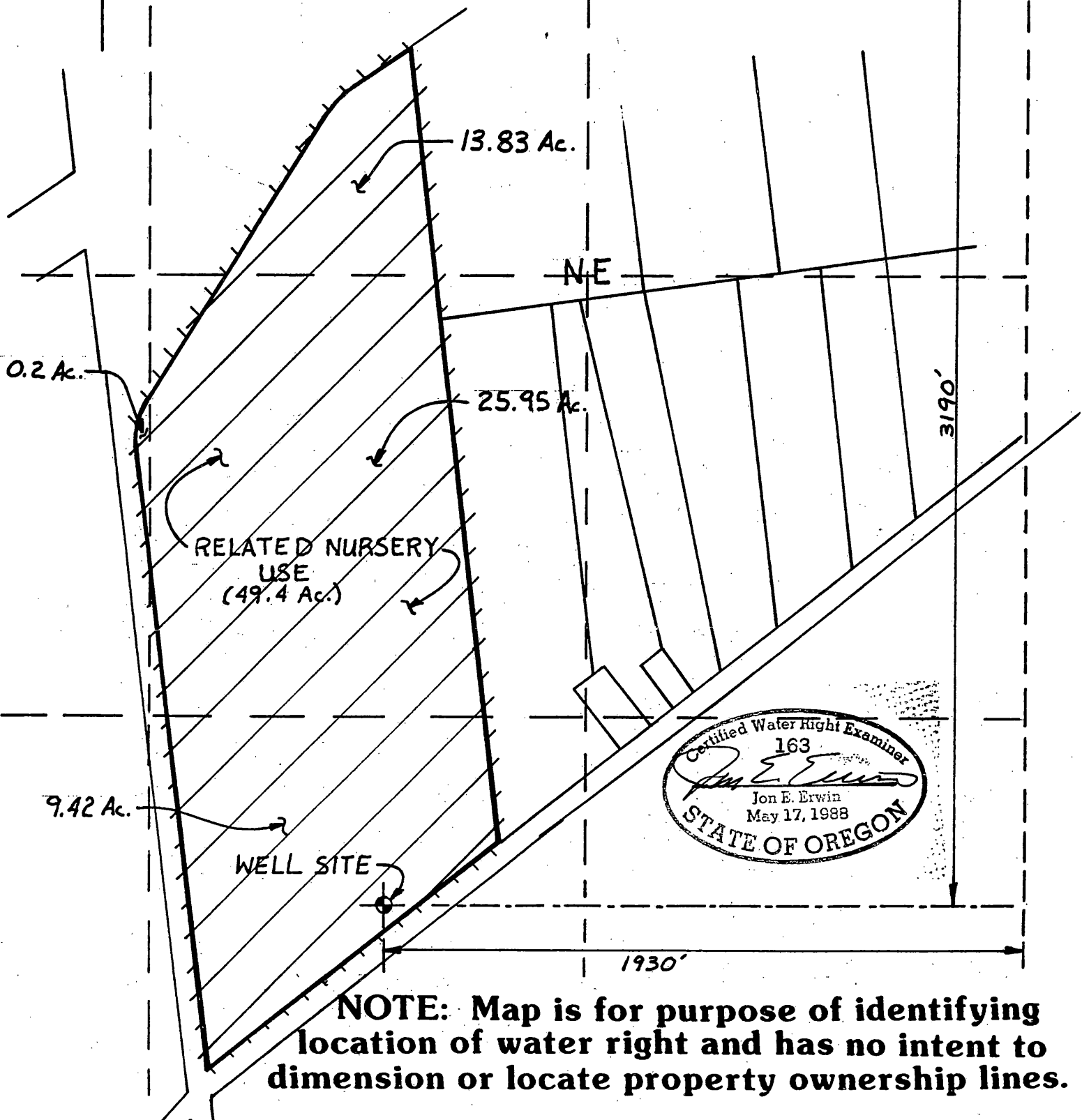
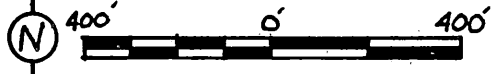

Certified Water Right Examiner  
163  
*Jon E. Erwin*  
Jon E. Erwin  
May 17, 1988  
STATE OF OREGON

**NOTE: Map is for purpose of identifying location of water right and has no intent to dimension or locate property ownership lines.**