

RECEIVED

NOV 17 1995

WATER RESOURCES DEPT.  
SALEM OREGON

# T.4&5S., R.3W., W.M.

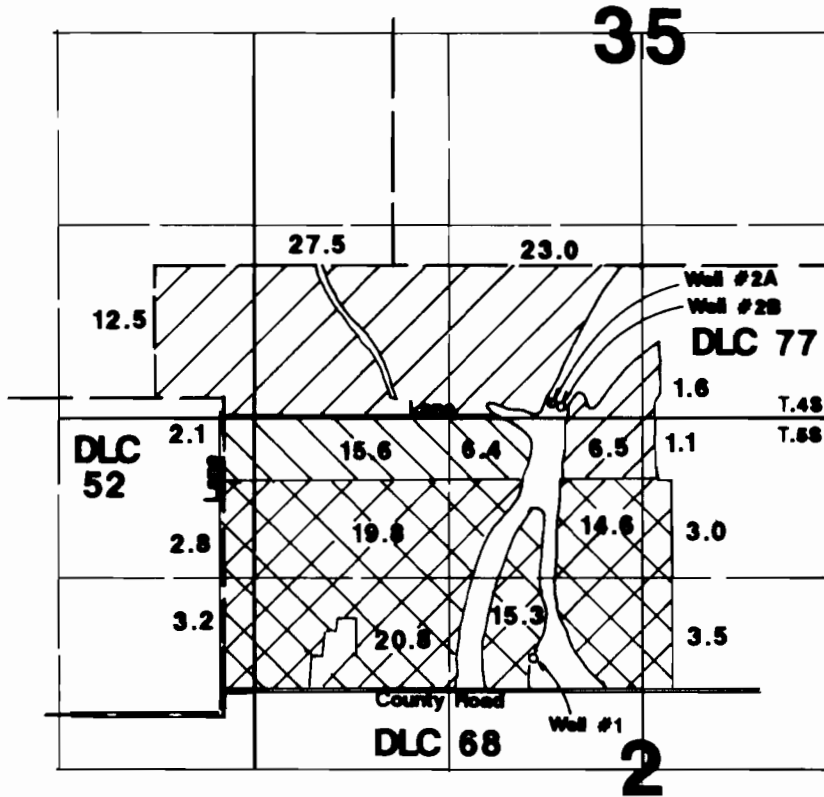

 Wells 2A/2B  
(72.2 acres)

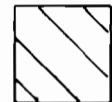
 Well #1  
(24.1 acres)

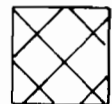
 Well #1  
-Bring to full duty  
over Cert. #29576  
(83.0 acres)

Well #1 located 363'N & 2112'E from SE corner DLC 52.  
Well #2A located 97'N & 2050'E from SW corner Section 35.  
Well #2B located 82'N & 2064'E from SW corner Section 35.

## Final Proof Survey

Application #: G-12178    Permit #: G-11557

In Name Of

# Dorothy M. Adams

Surveyed on November 14, 1995 by JM Schuette

THIS MAP WAS PREPARED FOR THE PURPOSE OF IDENTIFYING THE LOCATION OF A WATER RIGHT ONLY AND IS NOT INTENDED TO PROVIDE LEGAL DIMENSIONS OR LOCATION OF PROPERTY OWNERSHIP LINES.

