

TOWNSHIP 16 SOUTH, RANGE 4 WEST, W.M.

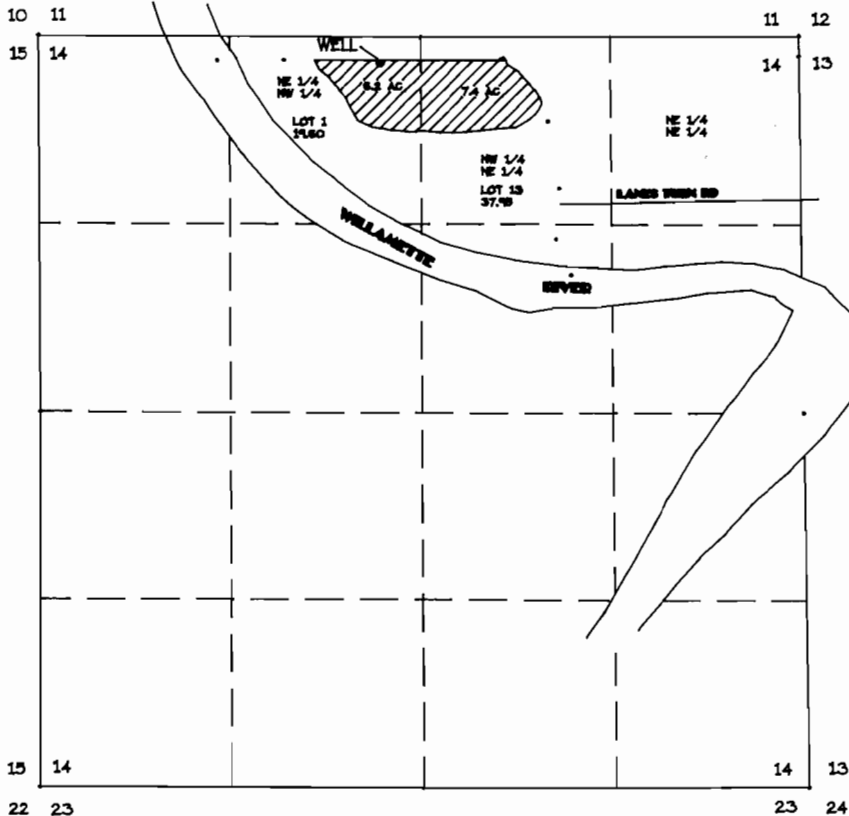

SCALE 1" = 1320'

APPLICATION # G-12084  
PERMIT #G-11559

WELL LOCATION:

187.66 FEET SOUTH +  
2879.49 FEET WEST OF THE  
N.E. CORNER SECTION 14.

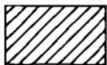

AREA OF FINAL PROOF SURVEY

FINAL PROOF SURVEY

FOR

AUDREY FARVER

82881 RIVER ROAD

JUNCTION CITY, OREGON 97448

PH (503) 988-6465

BY

FORD-NESS-FASSBENDER

1120 BAILEY HILL RD #1

EUGENE, OREGON 97402

PH (503) 344-1852

NOVEMBER 3, 1984

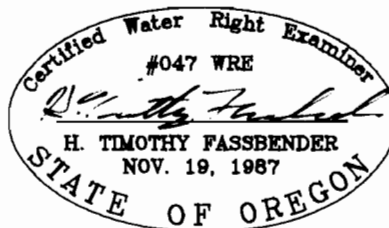

NOTE:  
THIS MAP WAS PREPARED FOR THE  
PURPOSE OF IDENTIFYING THE LOCATION  
OF THE WATER RIGHT ONLY. IT IS NOT  
INTENDED TO PROVIDE DIMENSIONS OR  
LOCATION OF PROPERTY OWNERSHIP LINES.