

FINAL PROOF SURVEY MAP

IN THE NAME OF LEONARD G. TURNER

RECEIVED

SEP 23 1996

WATER RESOURCES DEPT.
SALEM OREGON

SECTION 2, T 30 S, R 15 W, W.M.

APPLICATION G-12575

PERMIT G-11561

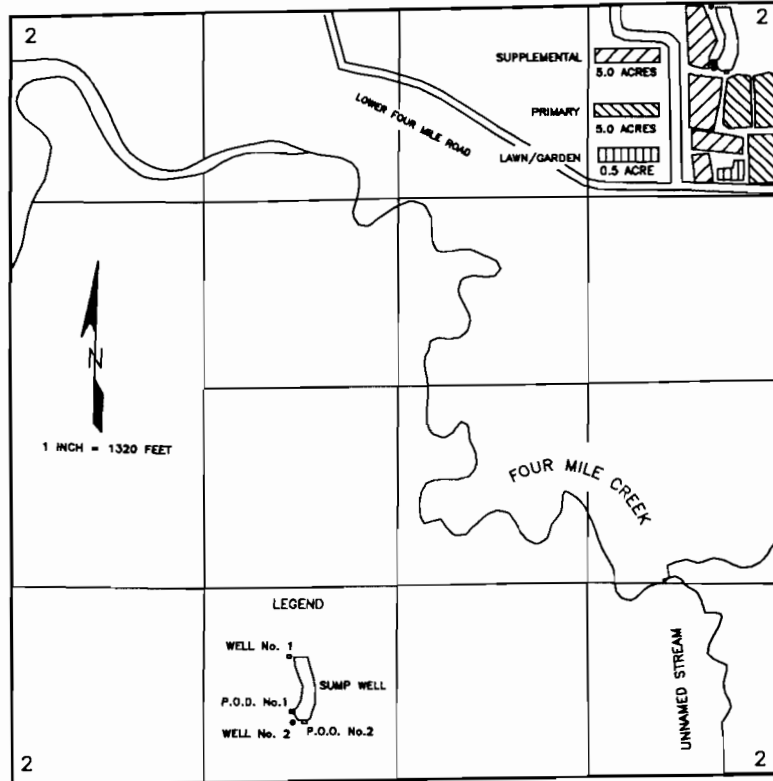

THE POINTS OF DIVERSION ARE LOCATED AS FOLLOWS:

DIVERSION	SOUTH	WEST	¼ ¼	SECTION
WELL No. 1	30 FEET	480 FEET	NE¼NE¼	2
WELL No. 2	450 FEET	450 FEET	NE¼NE¼	2
SUMP WELL P.O.D. No. 1	410 FEET	450 FEET	NE¼NE¼	2
SUMP WELL P.O.D. No. 2	480 FEET	370 FEET	NE¼NE¼	2

ALL FROM THE NORTHEAST CORNER OF SECTION 2, WITHIN SECTION 2, TOWNSHIP 30 SOUTH, RANGE 15 WEST, W.M., COOS COUNTY.

THE PURPOSE OF THIS MAP IS TO IDENTIFY THE LOCATION OF THE WATER RIGHT.
IT IS NOT INTENDED TO PROVIDE INFORMATION RELATIVE TO THE LOCATION OF
PROPERTY OWNERSHIP BOUNDARY LINES.