

**RECEIVED**

SEP 16 1991

WATER RESOURCES DEPT  
SALEM, OREGON

**APPLICATION TO APPROPRIATE  
GROUND WATER FOR IRRIGATION USE**

IN SECTION 35, T14S, R10E, W.M.  
DESCHUTES COUNTY, OREGON

**Application No. G-12420**  
**Permit No. G-11577**

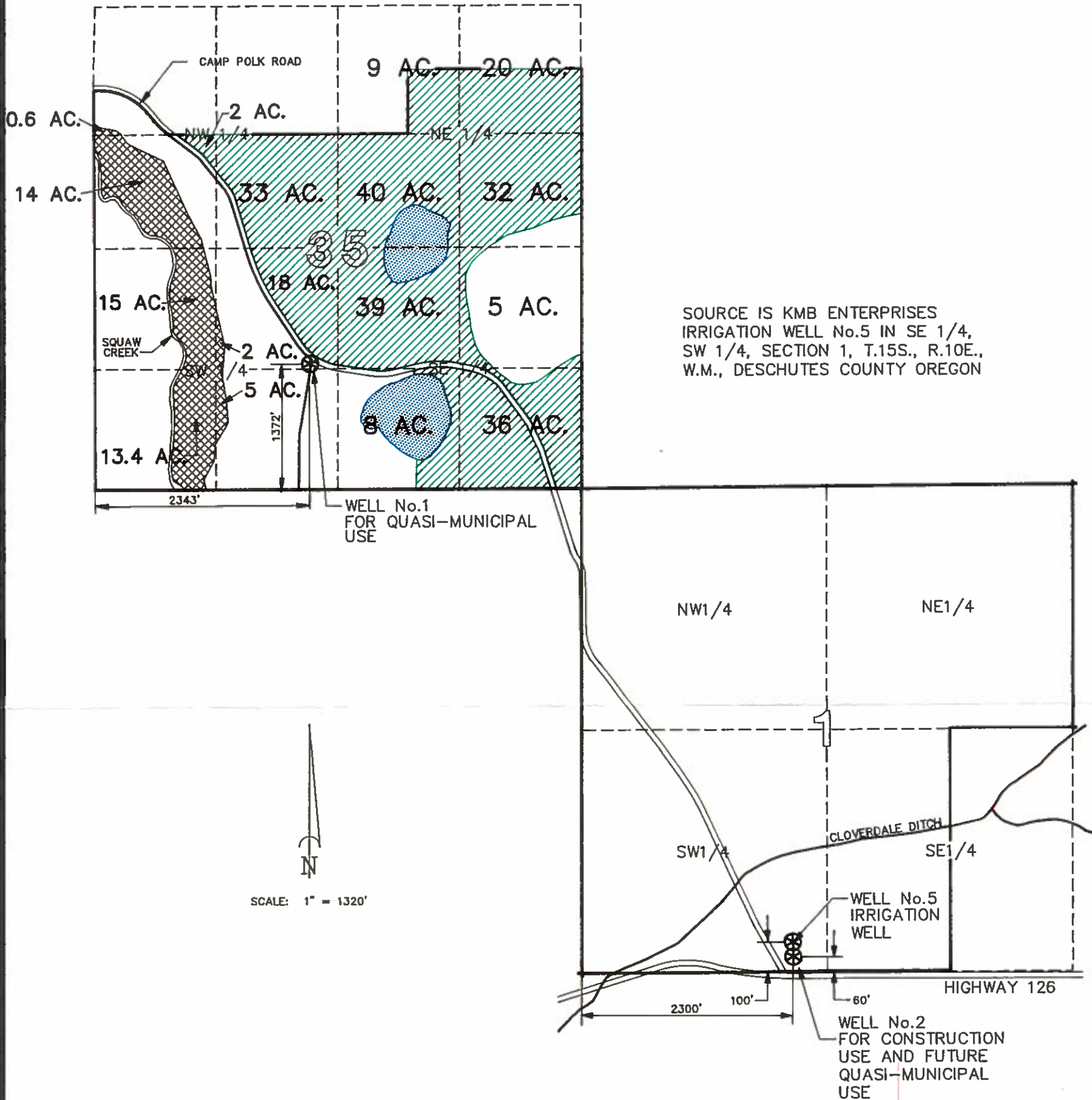

SOURCE IS KMB ENTERPRISES  
IRRIGATION WELL No.5 IN SE 1/4,  
SW 1/4, SECTION 1, T.15S., R.10E.,  
W.M., DESCHUTES COUNTY OREGON

N  
SCALE: 1" = 1320'

Certified Water Right Examiner  
181WRE  
*Jerry C. Powell*  
Jerry C. Powell  
May 17, 1988  
STATE OF OREGON

This map is for the purpose of locating a water right and is not intended to provide legal dimensions for property boundaries.

- LEGEND**
- SUPPLEMENTAL IRRIGATION SURFACE WATER RIGHT CERTIFICATE No. 57567 (50 ACRES)
  - PROPOSED IRRIGATION (242 ACRES)
  - PROPOSED PONDS (25 ACRES)
  - WELL LOCATION
  - OWNERSHIP LIMITS

scale 1" = 1320' design DKB  
date 9/12/91 drawn JCP/JHL  
file CYR1WTR4

**DEA**  
DAVID EVANS AND ASSOCIATES, INC  
709 NW WALL STREET, SUITE 102  
BEND, OREGON 97701 (503)389-7814

APPLICATION MAP FOR  
**KMB ENTERPRISES**