

# APPLICATION TO APPROPRIATE GROUND WATER FOR IRRIGATION USE

IN SECTION 1, T15S, R10E, W.M.  
DESCHUTES COUNTY, OREGON

Application No. **B-12421**

Permit No. **6-11578**

**RECEIVED**  
FEB 20 1991  
WATER RESOURCES DEPT.  
SALEM, OREGON

SCALE: 1" = 1320'

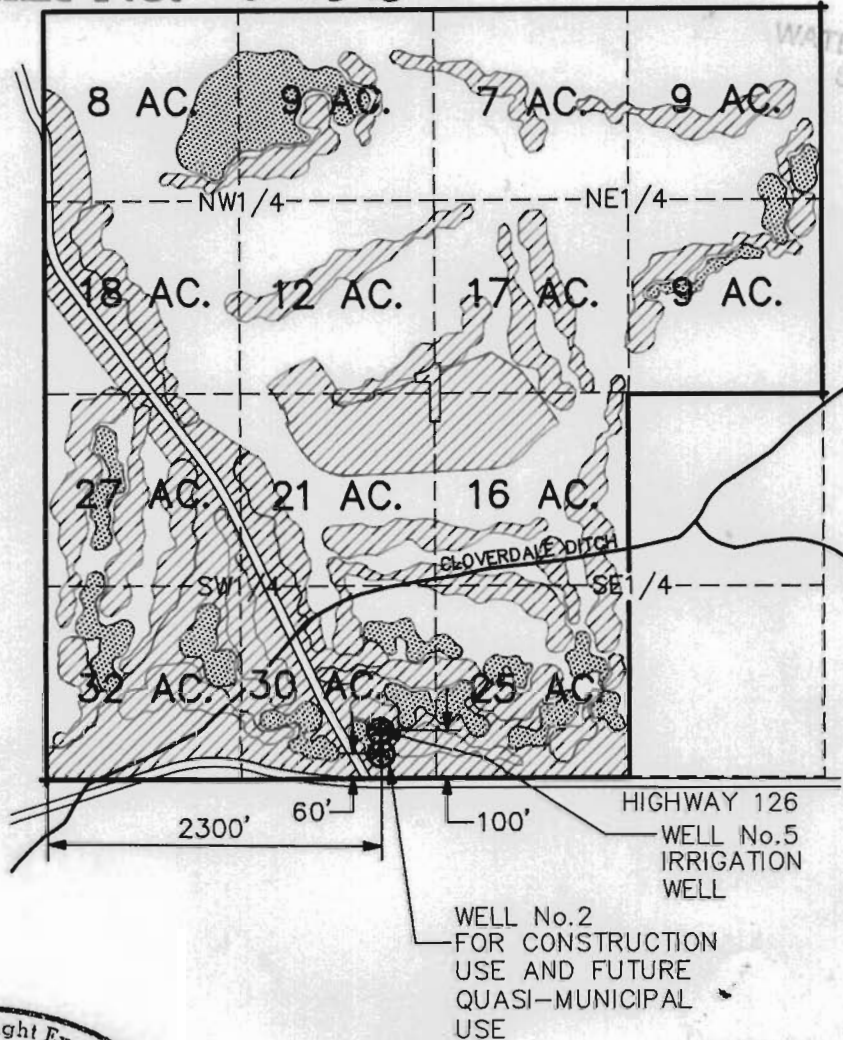

Certified Water Right Examiner  
181WRE  
*Jerry C. Powell*  
Jerry C. Powell  
May 17, 1988  
STATE OF OREGON

### LEGEND

- PROPOSED IRRIGATION (240 ACRES)
- PROPOSED PONDS (40 ACRES)
- WELL LOCATION
- OWNERSHIP LIMITS

This map is for the purpose of locating a water right and is not intended to provide legal dimensions for property boundaries.



DAVID EVANS AND ASSOCIATES, INC  
709 NW WALL STREET, SUITE 102  
BEND, OREGON 97701 (503)389-7614

APPLICATION MAP FOR  
**KMB ENTERPRISES**

scale	1" = 1320'	design	DKB
date	1/22/91	drawn	JCP/JHL
file	CYR1WTR3		