

**T.6S., R.3W., W.M.**

**RECEIVED**

MAR 8 1994

WATER RESOURCES DEPT  
SALEM, OREGON

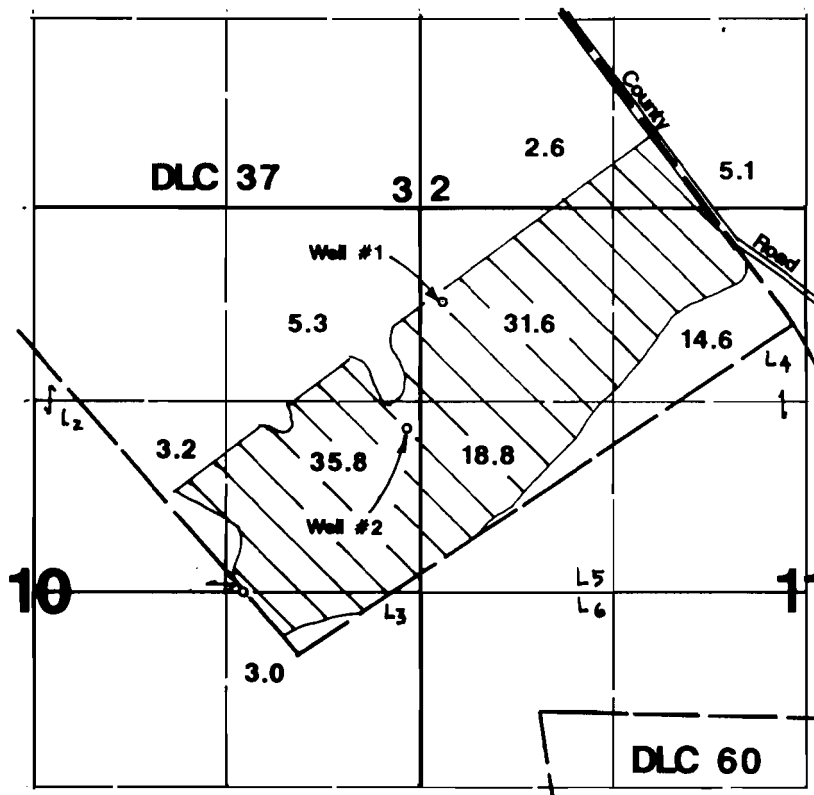

1" = 1320'



Area Irrigated

Well #1 located 2000'N & 1380'E from SE corner Lot 2, Section 10.

Well #2 located 1120'N & 1135'E from SE corner Lot 2, Section 10.

**Final Proof Survey**

Application #: G-12082

Permit #: G-11579

In Name Of

**P.K. Farms**

Surveyed on February 15, 1994 by JM Schuette



THIS MAP WAS PREPARED FOR THE PURPOSE OF  
IDENTIFYING THE LOCATION OF A WATER RIGHT  
ONLY AND IS NOT INTENDED TO PROVIDE LEGAL  
DIMENSIONS OR LOCATION OF PROPERTY  
OWNERSHIP LINES.