

RECEIVED

APR 20 1998

WATER RESOURCES DEPT
SALEM, OREGON

SECTION 5, T.4S., R.2W., W.M.
MARION COUNTY, OREGON

MAP BASE:
ASSESSOR'S MAP
1996 SCALED PHOTO
CERTIFICATE 23977

SCALE: 1" = 400'

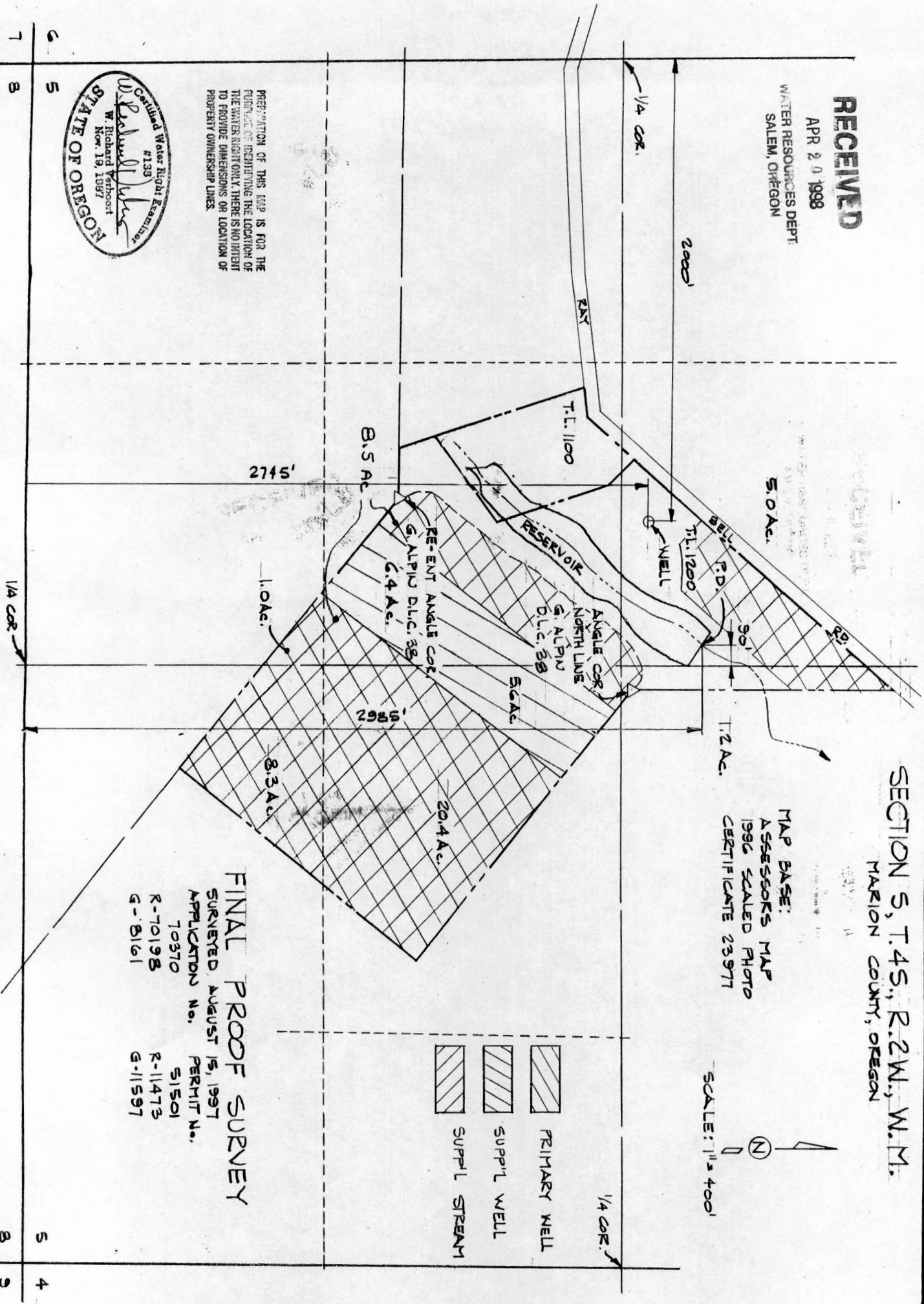
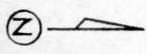

PREPARATION OF THIS MAP IS FOR THE PURPOSE OF DETERMINING THE LOCATION OF THE WATER RIGHT ONLY. THERE IS NO INTENT TO PROVIDE DIMENSIONS OR LOCATION OF PROPERTY OWNERSHIP LINES.



FINAL PROOF SURVEY
SURRENDERED AUGUST 15, 1997
APPLICATION No. 10370 PERMIT No. S1501
R-10198 R-11473
G-8161 G-11597

VERBOORT ENGINEERING
AGRICULTURE • CIVIL • WATER RESOURCES
HILLSBORO, OREGON

by date
designed WRV 2-11-98
drawn JER 2-11-98
checked WRV 2-11-98
drawing no. 98-8-03
sheet no. 1/1

H. RICHARD BRYANT
4934 RAY BELL ROAD
ST. PAUL, OR 97157