

FINAL PROOF SURVEY MAP

RECEIVED

IN THE NAME OF CHRISTIAN OR DEANA BUSSMANN

AUG 19 1999

SECTION 2, T 30 S, R 15 W, W.M.

WATER RESOURCES DEPT.
SALEM OREGON

APPLICATION G-12730

PERMIT G-11599

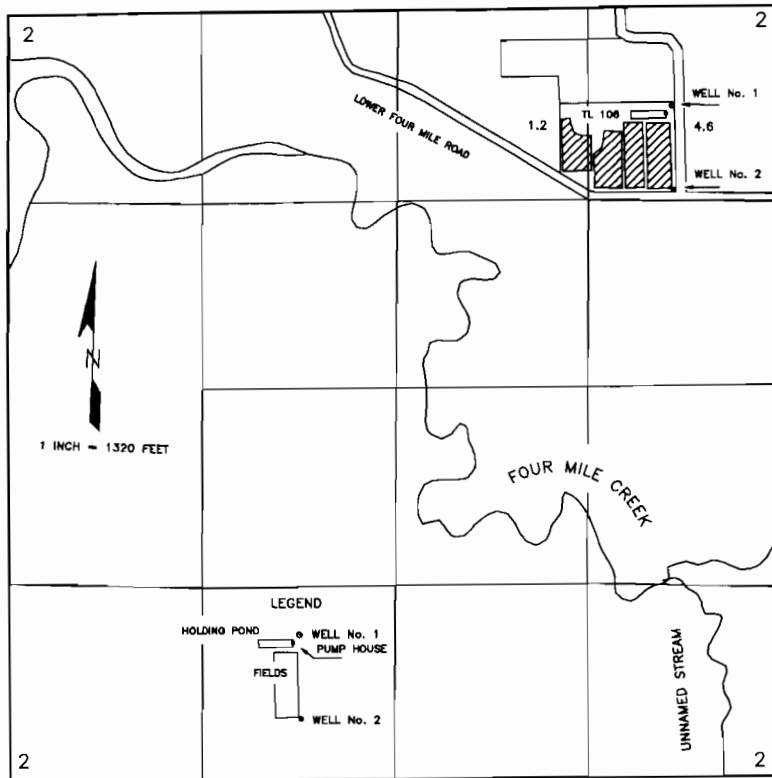

DIVERSION	SOUTH	WEST	¼ ¼	SECTION
WELL No. 1	680 FEET	745 FEET	NE¼NE¼	2
WELL No. 2	1,260 FEET	730 FEET	NE¼NE¼	2

BOTH FROM THE NORTHEAST CORNER OF SECTION 2, WITHIN SECTION 2, TOWNSHIP 30 SOUTH, RANGE 15 WEST, W.M., COOS COUNTY.

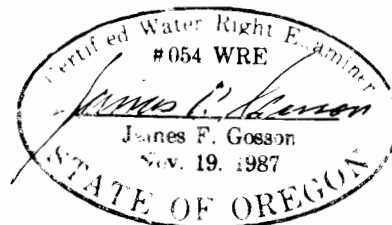

THE PURPOSE OF THIS MAP IS TO IDENTIFY THE LOCATION OF THE WATER RIGHT. IT IS NOT INTENDED TO PROVIDE INFORMATION RELATIVE TO THE LOCATION OF PROPERTY OWNERSHIP BOUNDARY LINES.