

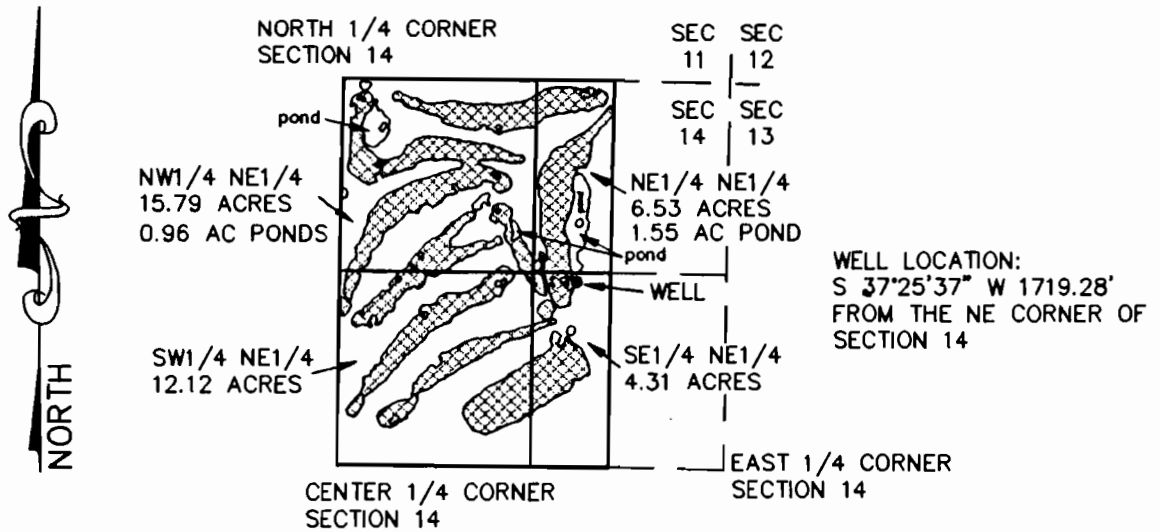

322 (REV)

FINAL PROOF MAP
 APPROPRIATE GROUND WATER
 FOR
 JERRY LARSEN
 IN THE NE 1/4 SECTION 14,
 TOWNSHIP 21 SOUTH, RANGE 10 EAST, W.M.,
 IN DESCHUTES COUNTY, OREGON



FILE NO. G-12413

 = Irrigated Area (38.748 Acres)

 = Pond Area (2.514 Acres)

Total Area = 41.262 Acres

I, Michael W. Tye, Certified Water Right Examiner in the State of Oregon, hereby certify that this water rights survey map was prepared under my direct supervision.

The preparation of this map is for the purpose of identifying the location of the water right only and has no intent to provide dimensions or locations of property ownership lines.

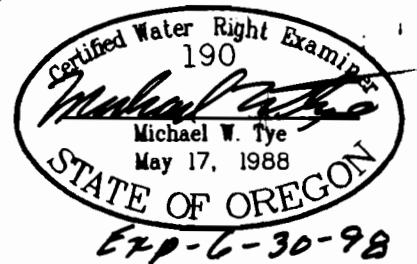

SCALE 1"=1320' DATE 2-4-97 SURVEY BY AERIAL-PHOTO DRAWN BY S.R.K. ORDER NO. 2298-22

SUN COUNTRY ENGINEERING & SURVEYING, INC.
 61555 PARRELL ROAD BEND, OREGON 97702 PHONE 382-8882