

# T.5S., R.2W., W.M.

RECEIVED

OCT 01 1987

WATER RESOURCES DEPT  
SALEM, OREGON

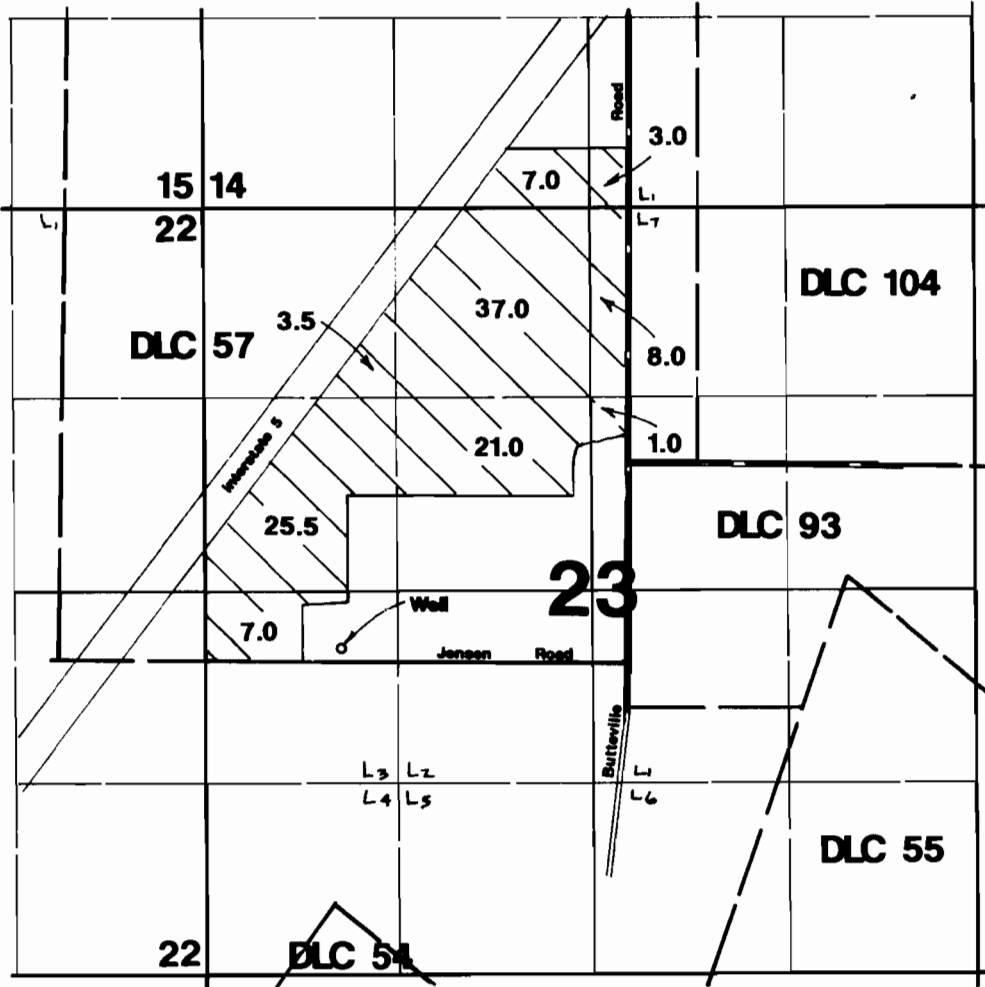

Well located 60'N & 1950'W from SE corner DLC 57.

## Final Proof Survey

Application #: G-12921      Permit #: G-11618

In Name Of

# Dean Hammond

Surveyed on September 28, 1997 by JM Schuette

THIS MAP WAS PREPARED FOR THE PURPOSE OF IDENTIFYING THE LOCATION OF A WATER RIGHT ONLY AND IS NOT INTENDED TO PROVIDE LEGAL DIMENSIONS OR LOCATION OF PROPERTY OWNERSHIP LINES.

