

T.6S. R.1W. W.M.
MARION COUNTY

Timmie Brauch

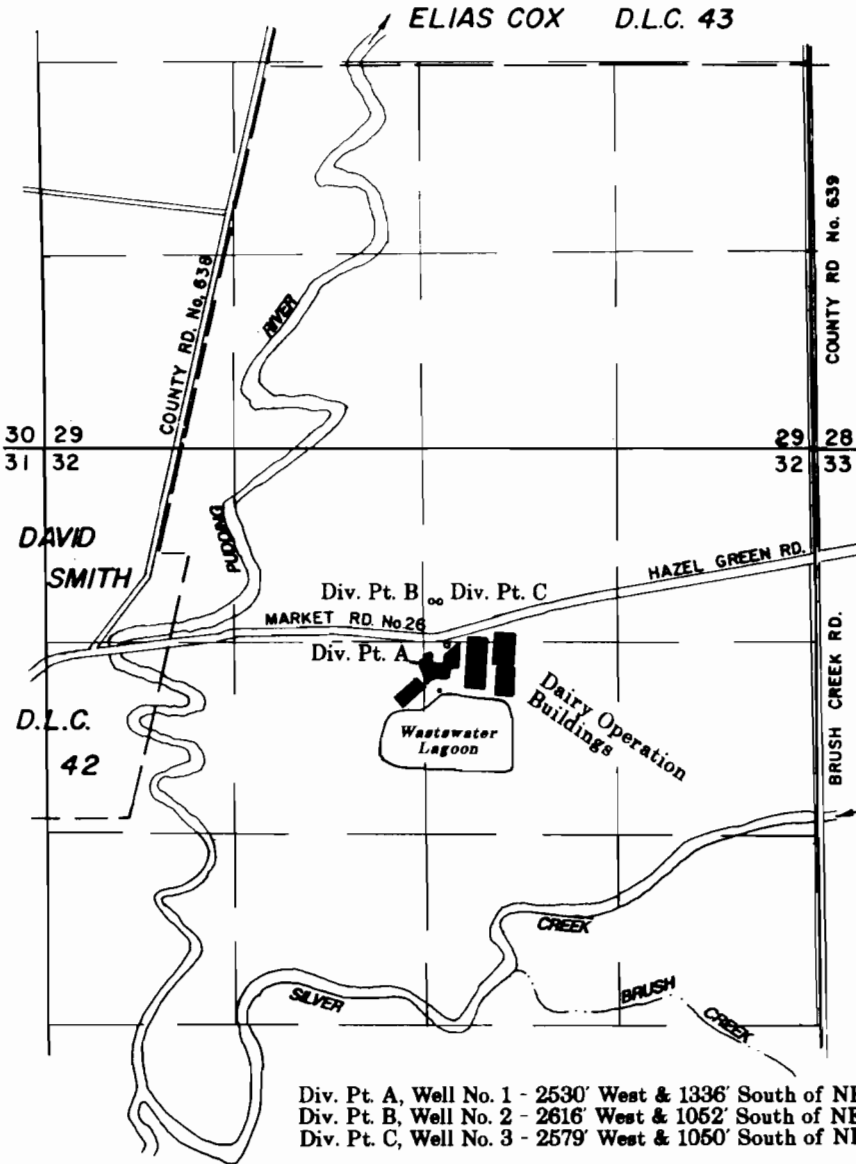

RECEIVED
FEB 07 1996
WATER RESOURCES DEPT.
SALEM, OREGON

FINAL PROOF SURVEY
UNDER

Application No. G - 12690 Permit No. G - 11620

IN THE NAME OF
MALLORIES DAIRY INC.

January 16, 1996
Scale: 1" = 1320'



NOTE: This map is for the purpose of identifying the location of water rights and has no intent to dimension or locate property ownership lines.