

RECEIVED

APR 19 1995

PLANNING & SURVEYING DIVISION

SW 1/4 SW 1/4

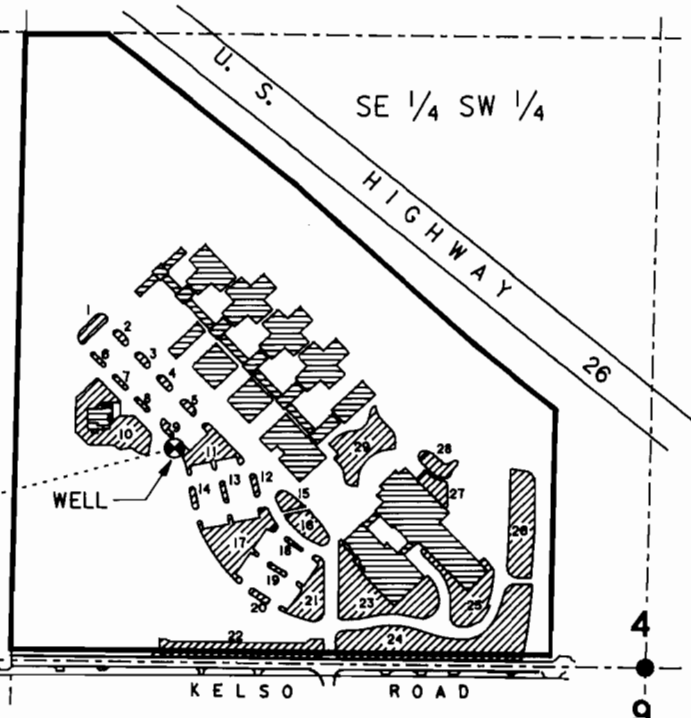

5 4
8 9

4
9

IRRIGATED AREAS

NO.	AREA (ACRES)	NO.	AREA (ACRES)
1	0.04	16	0.09
2	0.01	17	0.25
3	0.01	18	0.01
4	0.01	19	0.01
5	0.01	20	0.01
6	0.01	21	0.15
7	0.01	22	0.26
8	0.01	23	0.36
9	0.01	24	0.69
10	0.30	25	0.21
11	0.13	26	0.27
12	0.01	27	0.06
13	0.01	28	0.06
14	0.01	29	0.23
15	0.04		

TOTAL IRRIGATED AREA = 3.28 ACRES

TYPE OF BENEFICIAL USE

-  IRRIGATION
-  COMMERCIAL



SCALE: 1" = 400'

This drawing is an exhibit for a Final Proof Survey. It is not a Land Survey. Property lines and/or other lines of occupation shown hereon are not represented by the undersigned to meet accuracy standards of Land Surveys.

SECTION 4, T.2S., R.4E., W.M. CLACKMAS COUNTY, OREGON



Application No. G-13178
Permit No. G-11621



HANER, ROSS & SPORSEEN, INC.
15 S.E. 82ND DRIVE
GLADSTONE, OREGON 97027

**GUIDE DOGS FOR THE BLIND.
FINAL PROOF SURVEY**