

T.4 N., R.34-35 E., W.M.

AREA OF USE

URBAN GROWTH BOUNDARY

CITY LIMITS

1" = 800'

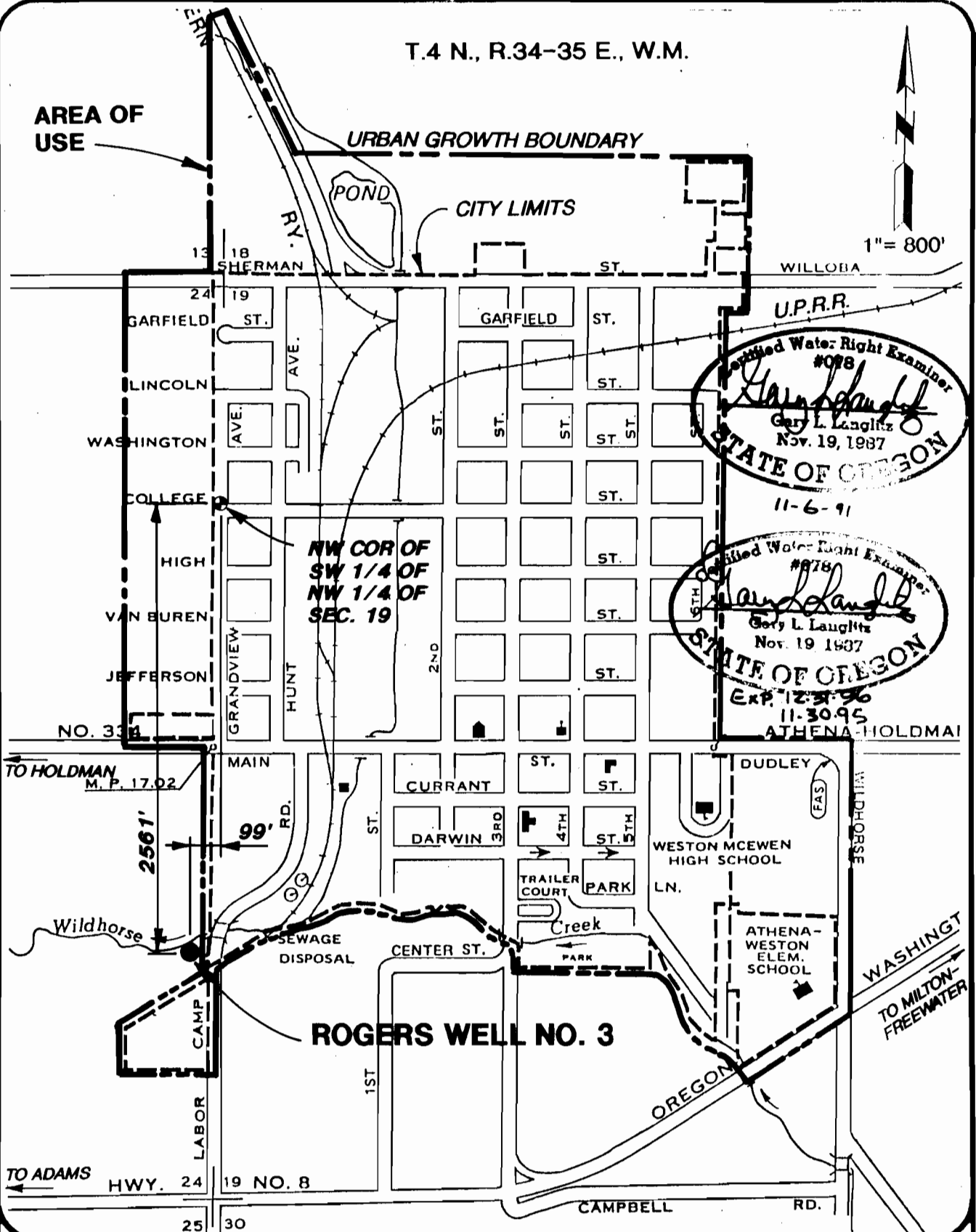

Registered Water Right Examiner
 #078
Gary L. Langlitz
 Gary L. Langlitz
 Nov. 19, 1987
 STATE OF OREGON
 11-6-91

Registered Water Right Examiner
 #078
Gary L. Langlitz
 Gary L. Langlitz
 Nov. 19, 1987
 STATE OF OREGON
 EXP. 12-31-96
 11-30-95
 ATHENA-HOLDMAN

ROGERS WELL NO. 3

CITY OF
 ATHENA, OREGON
 FINAL PROOF SURVEY MAP
 ROGERS WELL NO. 3

FIGURE

anderson
 berry
 associates, inc.