

SECTION 36, T.2S., R.3E. W.M.  
SECTIONS 1 & 12, T.3S., R.3E. W.M.  
CLACKAMAS COUNTY, OREGON

SECTION 31, T.2S., R.4E. W.M.  
SECTIONS 6 & 7, T.3S., R.4E. W.M.  
CLACKAMAS COUNTY, OREGON

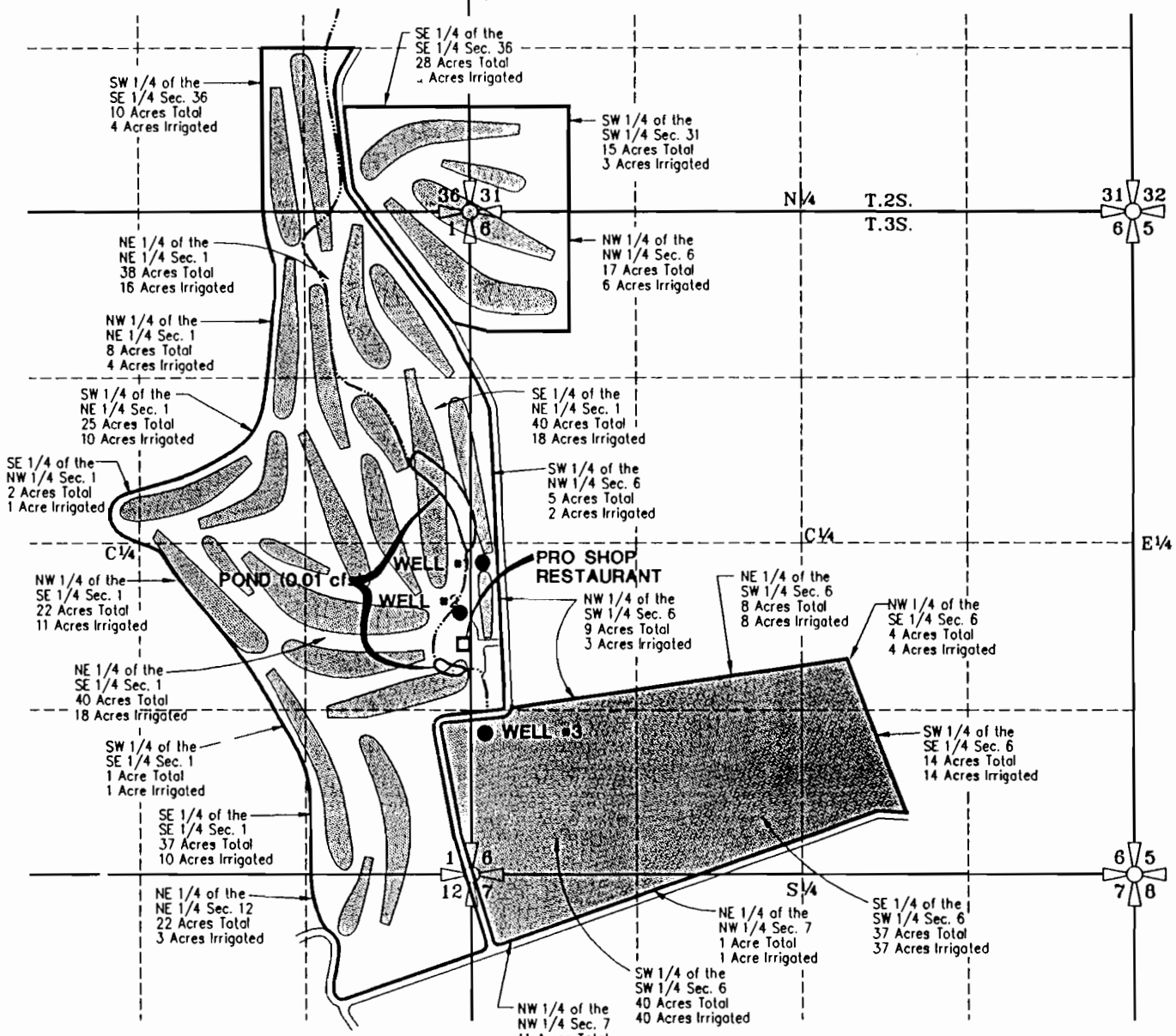

NOTE: WELLS TO PUMP DIRECTLY INTO WATER COURSES LEADING TO PONDS

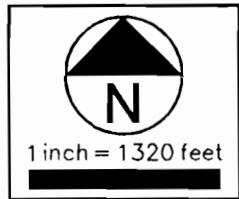

## GROUNDWATER APPLICATION

PREPARED BY EDWARD A. CRANE, CWRE

- WELL #1 - LOCATED 2400 FEET NORTH AND 100 FEET EAST OF THE SOUTHWEST CORNER OF SECTION 6 T.3S., R.4E., W.M., CLACKAMAS COUNTY, OREGON
- WELL #2 - LOCATED 2000 FEET NORTH AND 50 FEET WEST OF THE SOUTHWEST CORNER OF SECTION 6 T.3S., R.3E., W.M., CLACKAMAS COUNTY, OREGON
- WELL #3 - LOCATED 1130 FEET NORTH AND 110 FEET EAST OF THE SOUTHWEST CORNER OF SECTION 6 T.3S., R.4E., W.M., CLACKAMAS COUNTY, OREGON

PREPARATION OF THIS MAP WAS FOR THE PURPOSE OF IDENTIFYING THE LOCATION OF THE WATER RIGHTS ONLY AND HAS NO INTENT TO PROVIDE DIMENSIONS OR LOCATION OF PROPERTY OWNERSHIP LINES.

DATE  
Rev. Sept., 1990  
Aug., 1990  
Feb., 1993

**DAVID J. NEWTON ASSOC.**  
INCORPORATED

 CIVIL & GEOLOGICAL ENGINEERING  
1201 S.W. 12TH AVE., SUITE 400  
PORTLAND, ORE. 97205 • 228-7718

Application For Permit No. G-12589  
In the name of:

**EAGLE CREEK GOLF COURSE**  
Frank J. & Joyce D. Bastasch, Ownership

FIGURE  
1