

# T.5S., R.1W., W.M.

RECEIVED

FEB 14 1996

WATER RESOURCES DEPT  
SALEM, OREGON

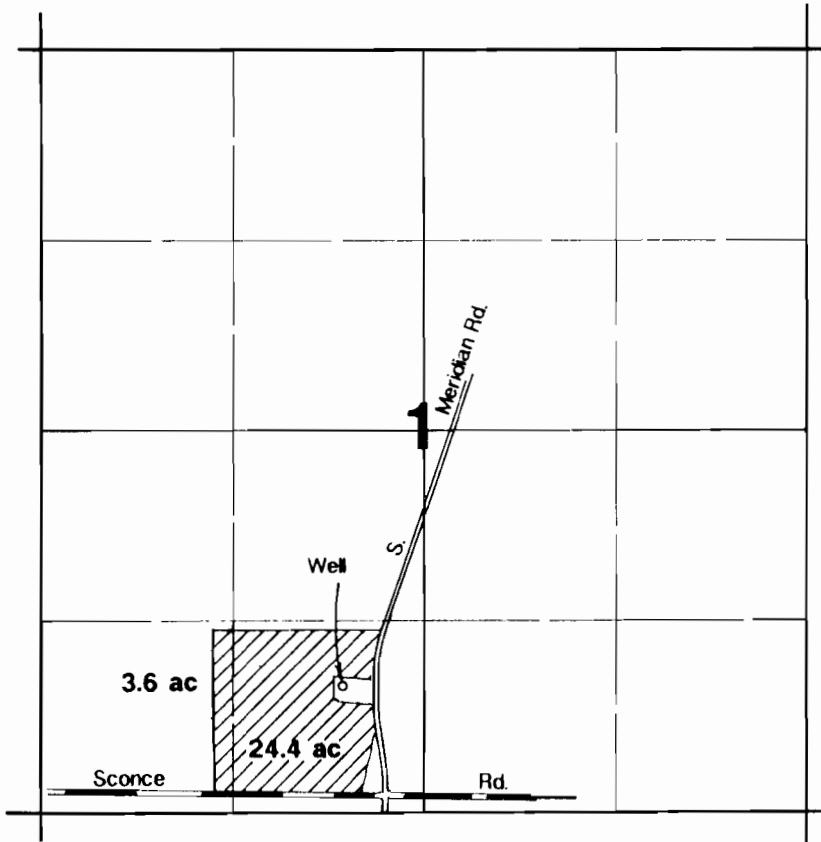

Nursery Operations

Well located 875'N & 2090'E from SW corner Section 1.

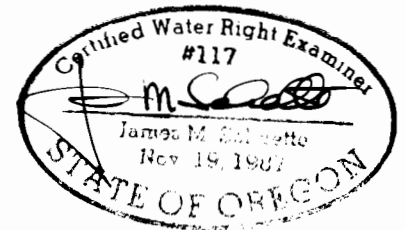

## Final Proof Survey

Application #: G-12163 Permit #: G-11642

In Name Of

# Sid Miles

Surveyed on January 30, 1996 by JM Schuette

THIS MAP WAS PREPARED FOR THE PURPOSE OF IDENTIFYING THE LOCATION OF A WATER RIGHT ONLY AND IS NOT INTENDED TO PROVIDE LEGAL DIMENSIONS OR LOCATION OF PROPERTY OWNERSHIP LINES.