

SECTION 32, TWP.5 S. RANGE 12 E. W.M.
 WASCO COUNTY, OREGON

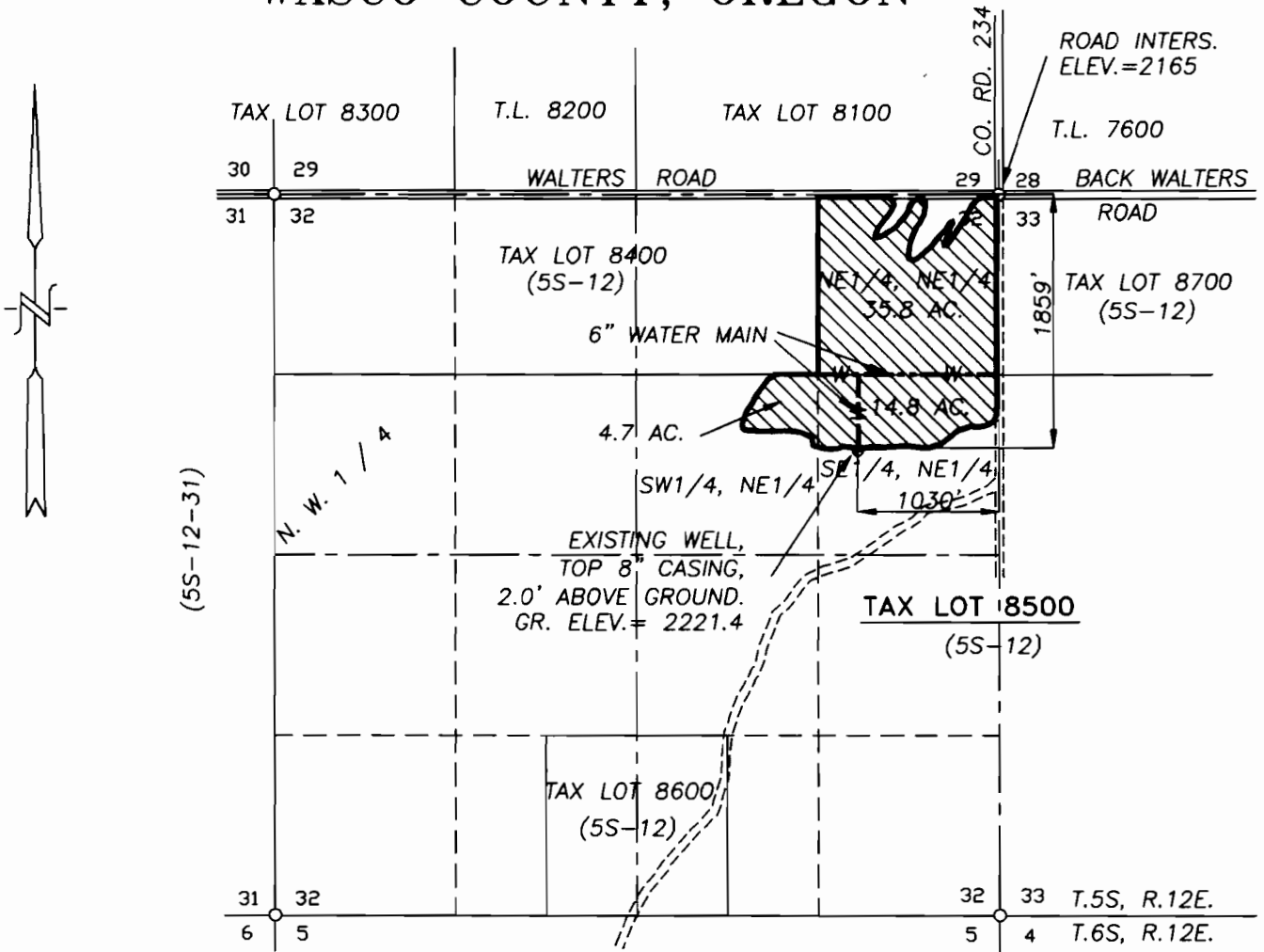

FINAL PROOF SURVEY

SCALE: 1" = 1320' (4" = 1 MI.)

APPLICATION No. 12646

PERMIT No. 11652

IN THE NAME OF:

RICHARD E. DODGE & JANIE P. DODGE

DATE: SEPTEMBER 23, 2002

BY: TENNESON ENGINEERING CORP.
 409 LINCOLN STREET,
 THE DALLES, OREGON. 97058
 PH. 541-296-9177
 FAX 541-296-6657

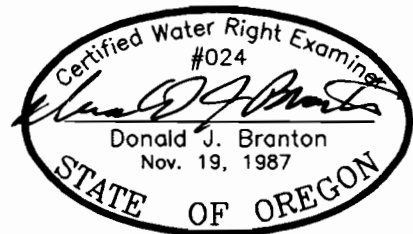

RENEW: 12/31/03

NOTE:

"THIS MAP IDENTIFIES THE LOCATION OF THE WATER RIGHT ONLY AND IS NOT INTENDED TO PROVIDE DIMENSIONS OR LOCATE PROPERTY OWNERSHIP LINES."

W.O. #7485