

T.6S., R.2W., W.M.

RECEIVED

OCT 07 1984

WATER RESOURCES DEPT
SALEM, OREGON

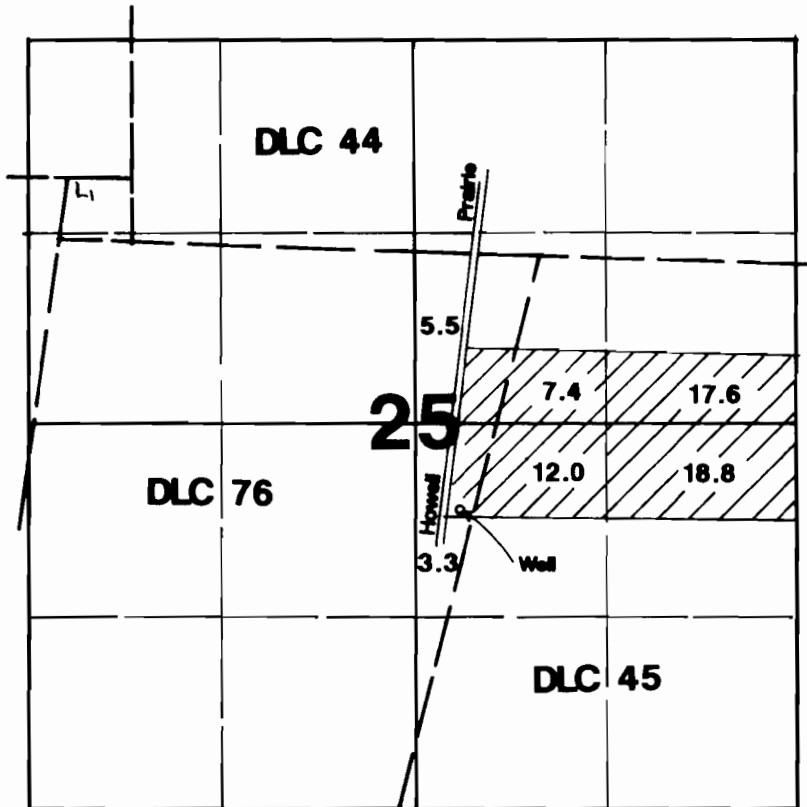

1" = 1320'

Area Irrigated

Well located 600'S & 300'E from center of Section 25.

Final Proof Survey

Application #: G-12745 Permit #: G-11658

In Name Of

Robert Gabriel

Surveyed on May 12, 1994 by James Grimm

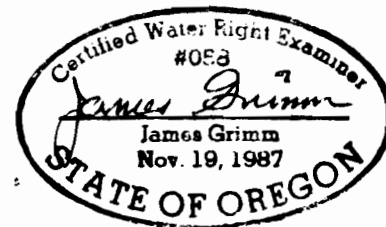

THIS MAP WAS PREPARED FOR THE PURPOSE OF IDENTIFYING THE LOCATION OF A WATER RIGHT ONLY AND IS NOT INTENDED TO PROVIDE LEGAL DIMENSIONS OR LOCATION OF PROPERTY OWNERSHIP LINES.