

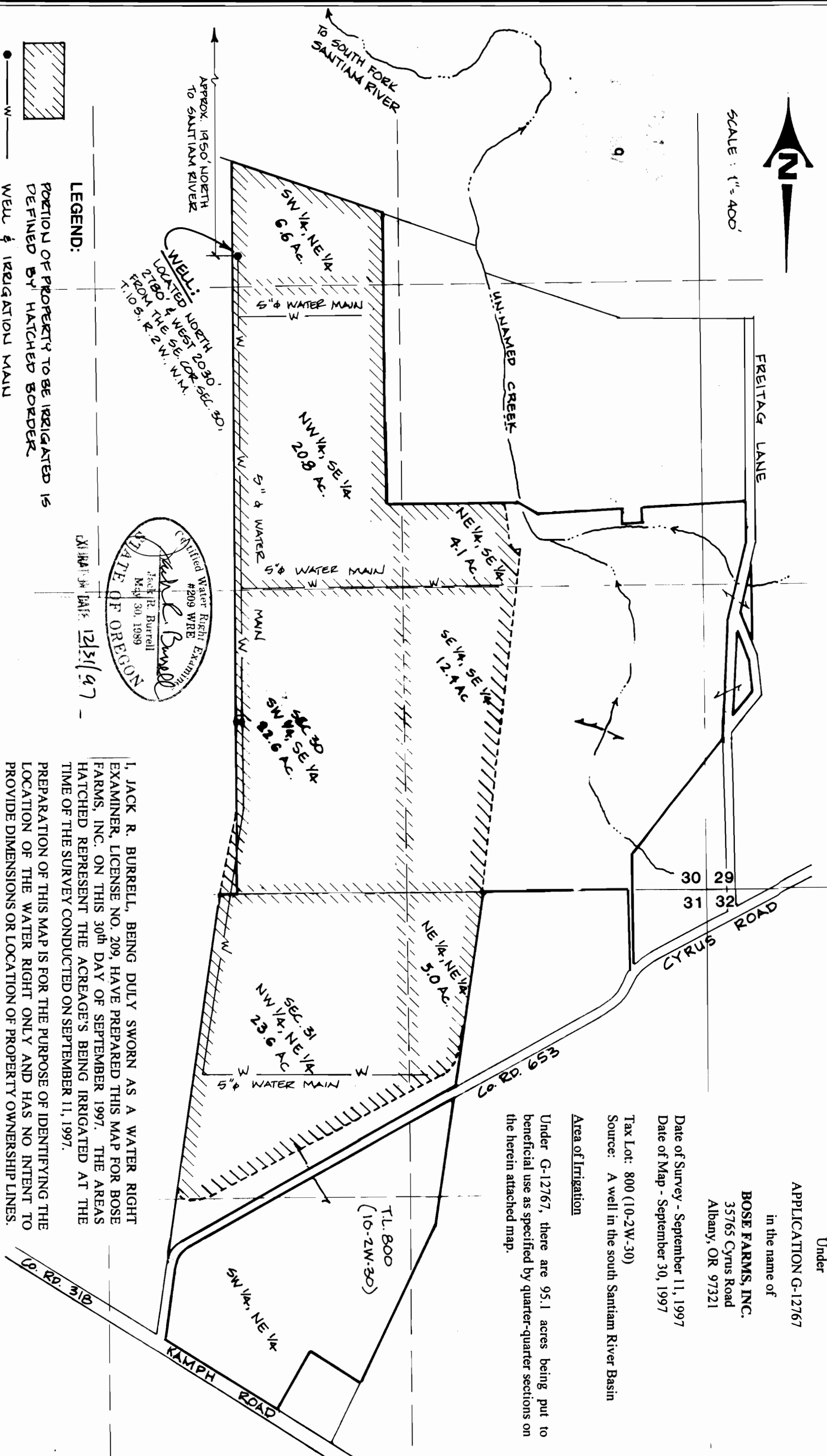



SCALE: 1" = 400'



LEGEND:

 PORTION OF PROPERTY TO BE IRRIGATED IS
 DEFINED BY HATCHED BORDER.

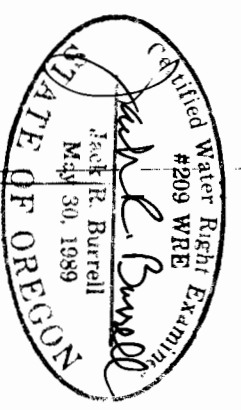
 WELL & IRRIGATION MAIN



I, JACK R. BURRELL, BEING DULY SWORN AS A WATER RIGHT EXAMINER, LICENSE NO. 209, HAVE PREPARED THIS MAP FOR BOSE FARMS, INC. ON THIS 30th DAY OF SEPTEMBER 1997. THE AREAS HATCHED REPRESENT THE ACREAGE'S BEING IRRIGATED AT THE TIME OF THE SURVEY CONDUCTED ON SEPTEMBER 11, 1997.
 PREPARATION OF THIS MAP IS FOR THE PURPOSE OF IDENTIFYING THE LOCATION OF THE WATER RIGHT ONLY AND HAS NO INTENT TO PROVIDE DIMENSIONS OR LOCATION OF PROPERTY OWNERSHIP LINES.

Map of Beneficial Use
 Under
APPLICATION G-12767
 in the name of
BOSE FARMS, INC.
 35765 Cyrus Road
 Albany, OR 97321
 Date of Survey - September 11, 1997
 Date of Map - September 30, 1997
 Tax Lot: 800 (10-2W-30)
 Source: A well in the south Santiam River Basin
Area of Irrigation
 Under G-12767, there are 95.1 acres being put to beneficial use as specified by quarter-quarter sections on the herein attached map.

KD ENGINEERING, INC.
 202 NW HICKORY STREET
 POST OFFICE BOX 7288
 ALBANY, OREGON 97321

BOSE FARMS WATER RIGHTS
 E 1/2 Sec. 30 & NE 1/4 Sec. 31, T.10 S., R.2 W., W.M.
 Linn County, Oregon

DSGN. BY: _____
 DWG. BY: M.M.S.
 CKD. BY: J.R.B.
 SCALE: 1" = 400'
 DATE: SEPT. 30, 1997
 PROJECT NO: 92-19

SHEET NO.
1 OF 1