

RECEIVED

SEP 22 1997

T.6S., R.2W., W.M.

WATER RESOURCES DEPT.
SALEM, OREGON

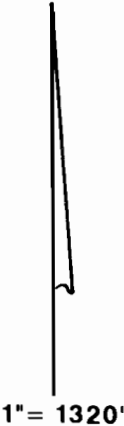
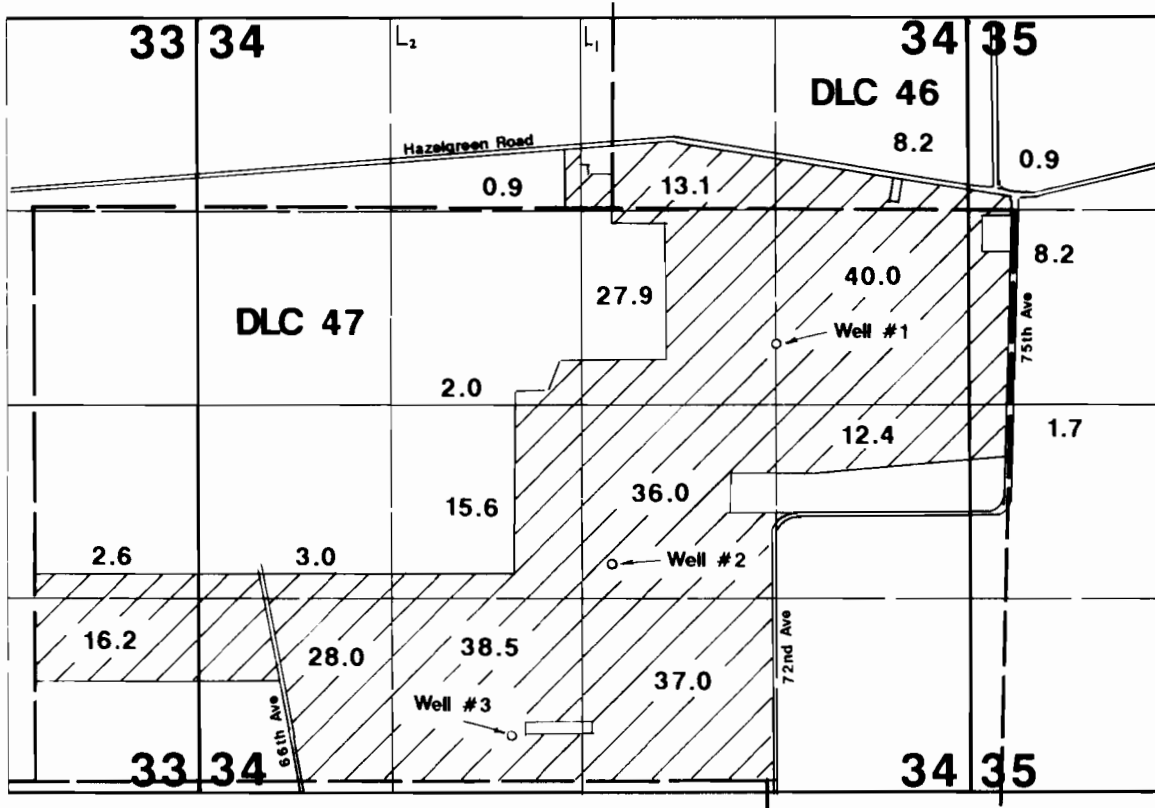

1" = 1320'

 Area Irrigated

Well #1 located 420'N & 1320'E
 Well #2 located 1070'S & 200'E all from center of Section 34.
 Well #3 located 2270'S & 480'W

Final Proof Survey

Application #: G-12217 Permit #: G-11670

In Name Of

Wilbur A. Klopfenstein

Surveyed on September 11, 1997 by JM Schuette

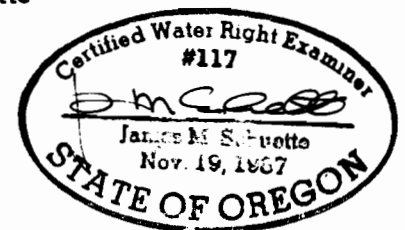

THIS MAP WAS PREPARED FOR THE PURPOSE OF IDENTIFYING THE LOCATION OF A WATER RIGHT ONLY AND IS NOT INTENDED TO PROVIDE LEGAL DIMENSIONS OR LOCATION OF PROPERTY OWNERSHIP LINES.