

SEC. 21, T.3S, R.1E W.M.

N

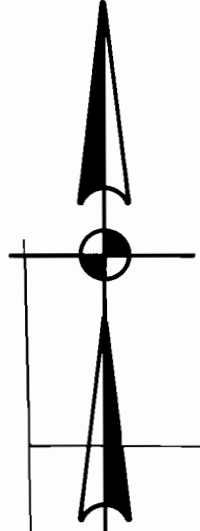

RECEIVED

APR 1 1996

WATER RESOURCES DEPT.
SALMON DIVISION

N. E. 37TH AVE.

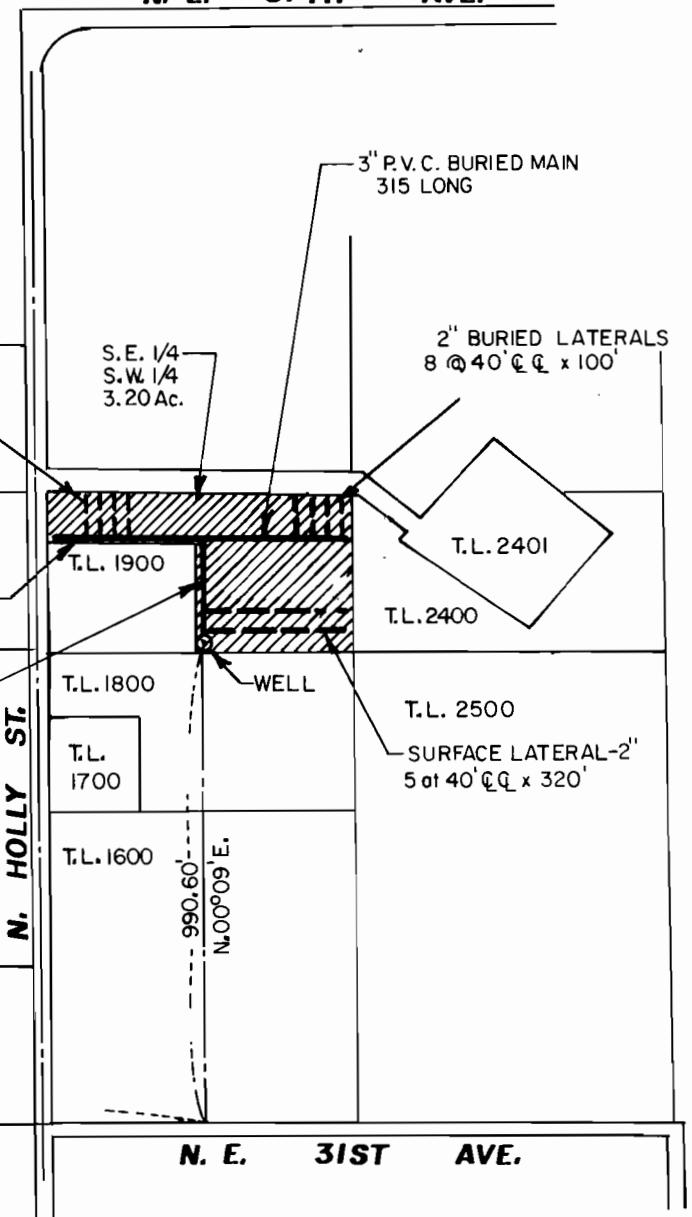

SCALE - 1" = 400'

2" P.V.C. BURIED LATERALS
10 @ 33' C.C. x 100'
4 SPRINKLERS PER LATERAL

2" P.V.C. BURIED MAIN - 310'

3" BURIED MAIN

S.E. 1/4
S.W. 1/4
3.20 Ac.

2" BURIED LATERALS
8 @ 40' C.C. x 100'

3" P.V.C. BURIED MAIN
315 LONG

T.L. 2500

SURFACE LATERAL-2"
5 @ 40' C.C. x 320'

N. E. 31ST AVE.

20 21
29 28

--- S.89°51'E. 1649.83 ---

**FINAL PROOF SURVEY
FOR
FRED GURNEY
C/O GREG AND MARSHA NEMYRE**

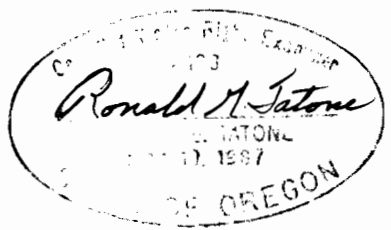

APPLICATION NO. G-12781
PERMIT NO.

NOTE:

THIS MAP WAS PREPARED FOR THE PURPOSE OF IDENTIFYING THE LOCATION OF THE WATER RIGHT ONLY AND HAS NO INTENT TO PROVIDE DIMENSIONS OR LOCATION OF PROPERTY OWNERSHIP LINES.

ZTec ENGINEERS, INC.

3737 S.E. 8TH AVE., PORTLAND, OR. 97202
PHONE: (503) 235-8795
FAX: (503) 233-7889