

RECEIVED

MAR 06 1995

WATER RESOURCES DEPT
SALEM, OREGON

T.5S., R.1W., W.M.

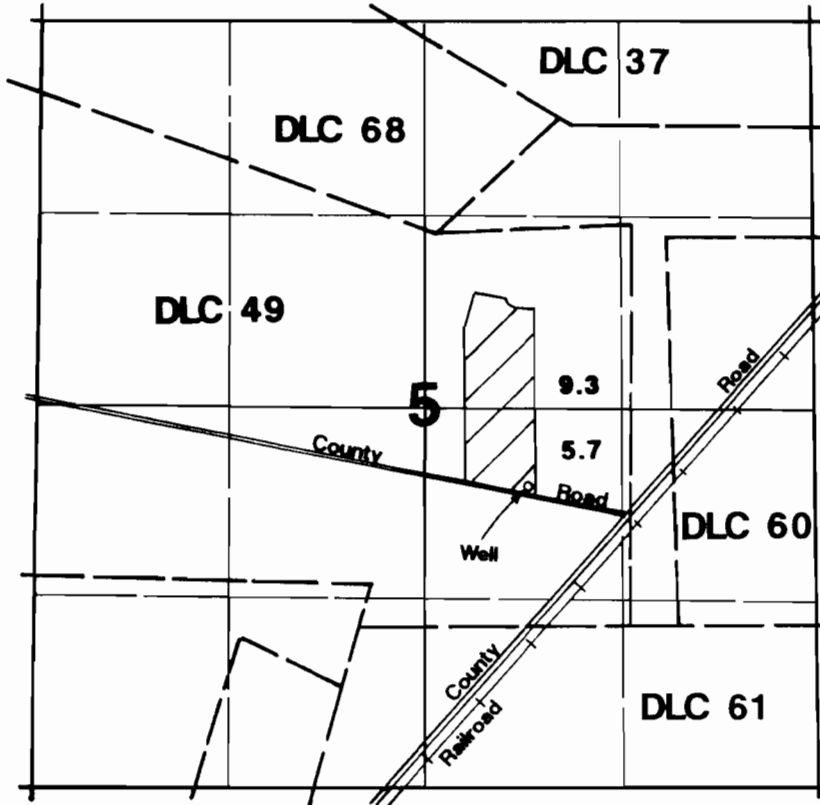

Well located 950'N & 700'W from SE corner DLC 49.

Final Proof Survey

Application #: G-12813 Permit #: G-11678

In Name Of

Stefan Tipikin

Surveyed on February 17, 1995 by JM Schuette

THIS MAP WAS PREPARED FOR THE PURPOSE OF IDENTIFYING THE LOCATION OF A WATER RIGHT ONLY AND IS NOT INTENDED TO PROVIDE LEGAL DIMENSIONS OR LOCATION OF PROPERTY OWNERSHIP LINES.

