

Township 6 South, Range 1 East, W.M.

Section 3

RECEIVED

AUG - 6 1997

WATER RESOURCES DEPT.
SALEM, OREGON

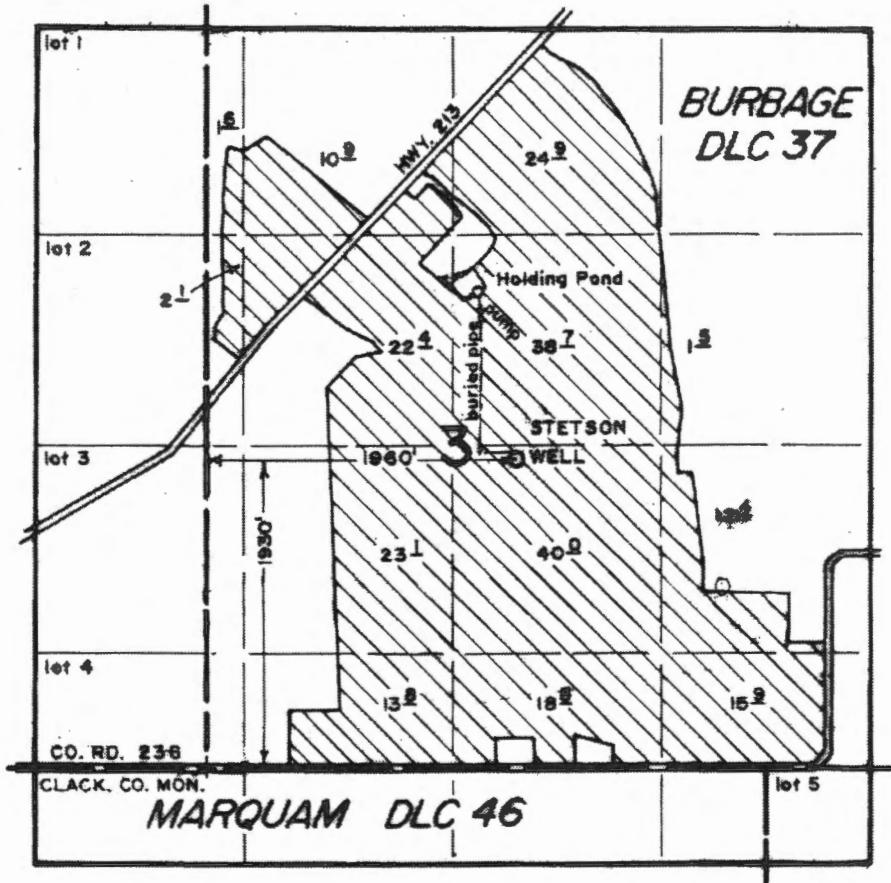

FINAL PROOF SURVEY
 under
 Appl. No. G-12149, Per. No. G-11688
 in name of
KRAEMER FARMS
 Apr. 29, 1997

