

T.4S., R.2W., W.M.

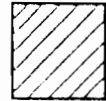
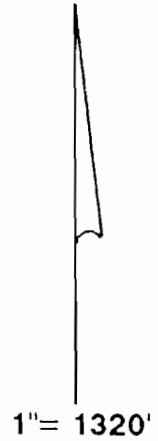
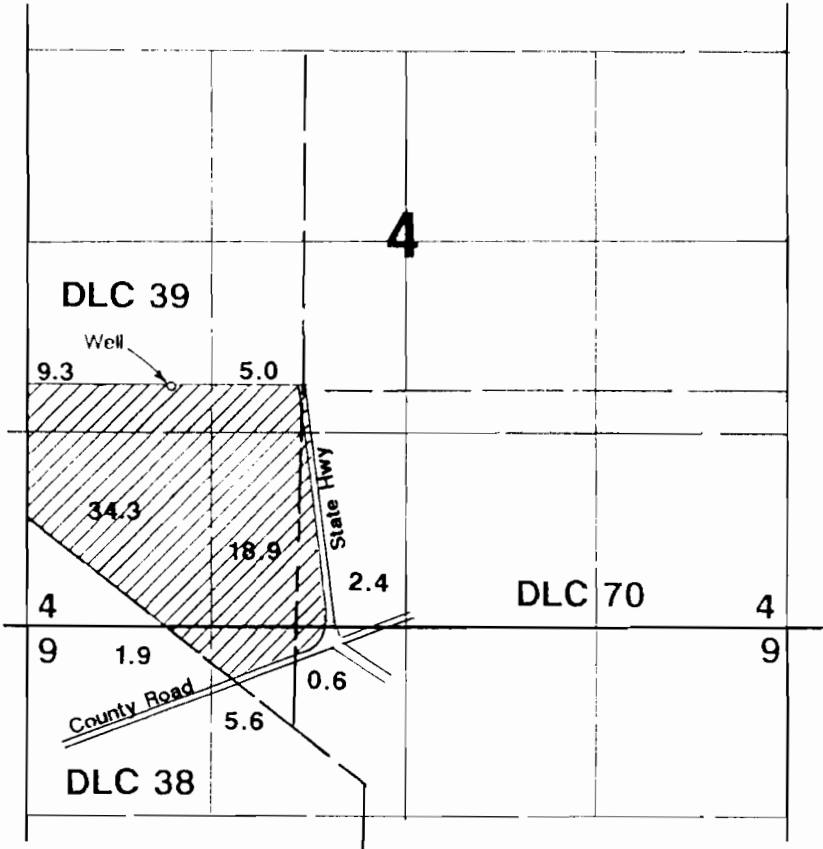

Area Irrigated

Well located 1650'N & 975'E from SW corner Section 4.

Final Proof Survey

Application #: G-12180 Permit #: G-11689

In Name Of

Sar-Ben Farms

Surveyed on August 29, 1996 by JM Schuette

RECEIVED

SEP 10 1996

STATE OF OREGON DEPT. OF AGRICULTURE

THIS MAP WAS PREPARED FOR THE PURPOSE OF IDENTIFYING THE LOCATION OF A WATER RIGHT ONLY AND IS NOT INTENDED TO PROVIDE LEGAL DIMENSIONS OR LOCATION OF PROPERTY OWNERSHIP LINES.

