

T.7S., R.2W., W.M.

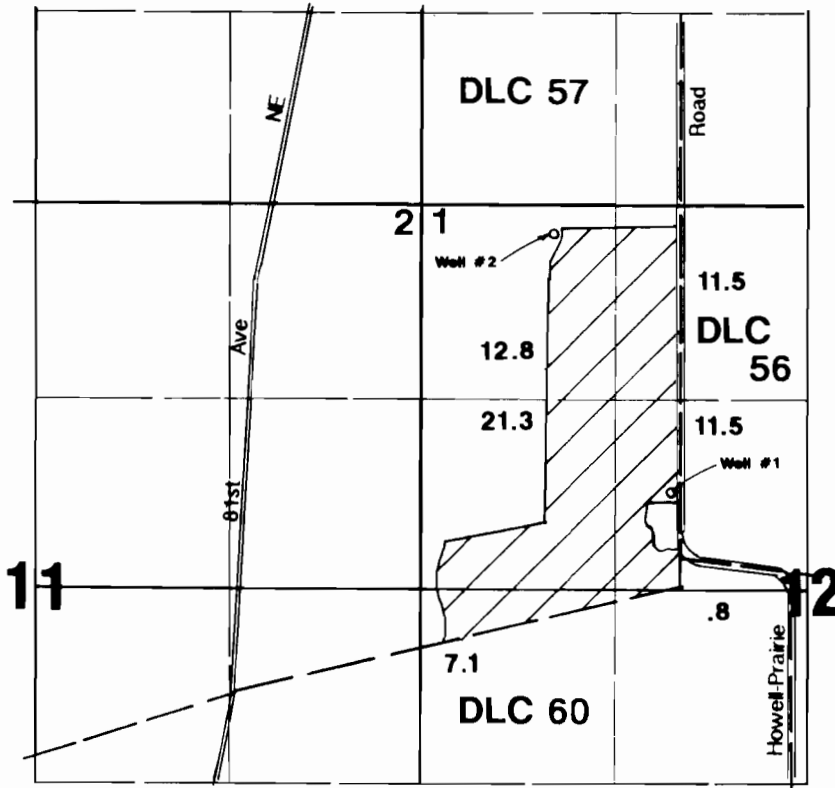

Well #1 located 1980'S & 1730'E from NW corner Section 12.
Well #2 located 200'S & 900'E from NW corner Section 12.



Area Irrigated

RECEIVED

MAY 12 1995

WATER RESOURCES DEPT
SALEM, OREGON

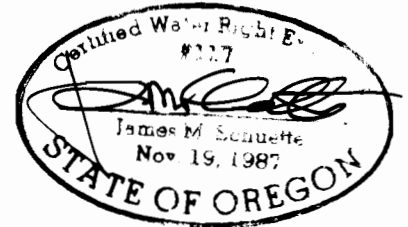

Final Proof Survey

Application #: G-12576 Permit #: G-11696

In Name Of

Leonard Squier

Surveyed on April 24, 1995 by JM Schuette

THIS MAP WAS PREPARED FOR THE PURPOSE OF IDENTIFYING THE LOCATION OF A WATER RIGHT ONLY AND IS NOT INTENDED TO PROVIDE LEGAL DIMENSIONS OR LOCATION OF PROPERTY OWNERSHIP LINES.