

FINAL PROOF

TAX LOT No. 18-46-C 1900, SEC.20, Twp.18S., R.40E., W.M..

DISCLAIMER

I, ALBERT GASCHLER, HEREBY CERTIFY: THAT THIS MAP WAS MADE TO BE A PART OF THE APPLICATION FOR A FINAL PROOF OF PERMIT No. G-11698. SECTIONAL LINES SHOWN ARE APPROXIMATE AND THIS MAP IS NOT INTENDED FOR ANY OTHER USE AND DOES NOT GUARANTEE LAND OWNERSHIP.

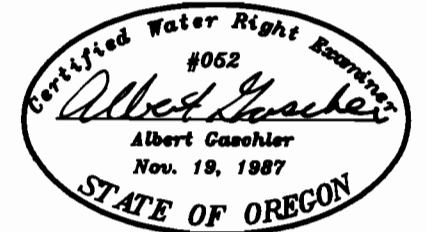

APPLICATION No.: G-12620

CERTIFICATE EXPIRES : 6-30-95

PERMIT No.: G-11698

EXISTING PERMITS : WARMSRING IRRIGATION DIST.

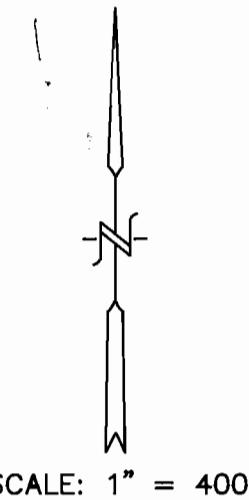
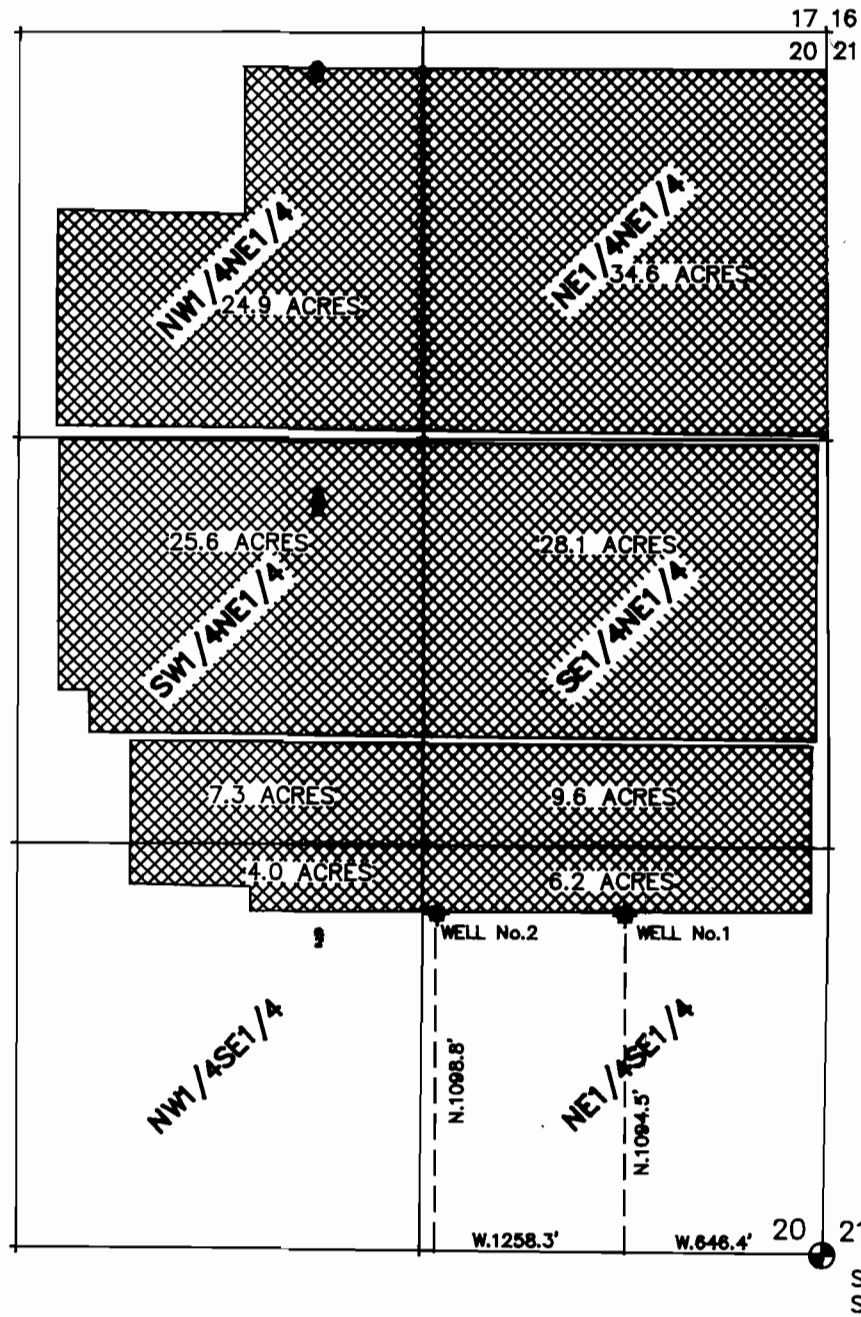

LEGEND

- GOVERNMENT CORNER
- EXISTING WATER RIGHT
- SUPPLEMENTAL RIGHT
- WELL

Handwritten note: Sale of 1"-400' is incorrect! / Henry

WATER RIGHTS EXAMINERS FINAL PROOF MAP		
FOR : LEE FARMS INC.		
GASCHLER & CUMMINGS		
CIVIL ENGINEERING — LAND SURVEYING — WATER RIGHTS P.O.BOX 412 / 786 SUNSET DR., 889-2101, ONTARIO, OREGON		
CHECKED BY:	DRAWN BY: BOB JR.	APPROVED BY:
DATE: 4-04-95	DRAWING No. WO1995 A566	REVISED:
SHEET OF	JOB No. WO-1995	REF: WO-5191