

SECTION 28 & 33, T.35., R.3W., W.M.
 YAMHILL COUNTY, OREGON

SCALE: 1"=400'
 MAP BASE:
 ASSESSORS MAP
 1998 SCALED PHOTO

PREPARATION OF THIS MAP IS FOR THE
 PURPOSE OF IDENTIFYING THE LOCATION OF
 THE WATER RIGHT ONLY. THERE IS NO INTENT
 TO PROVIDE DIMENSIONS OR LOCATION OF
 PROPERTY OWNERSHIP LINES.

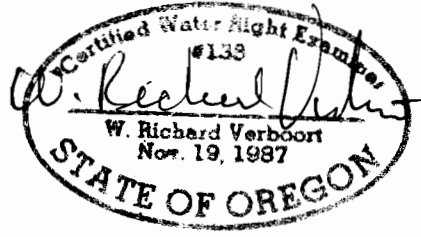

FINAL PROOF SURVEY
 APPLICATION G-12941
 PERMIT G-11701
 SURVEYED
 JULY 28, 1998

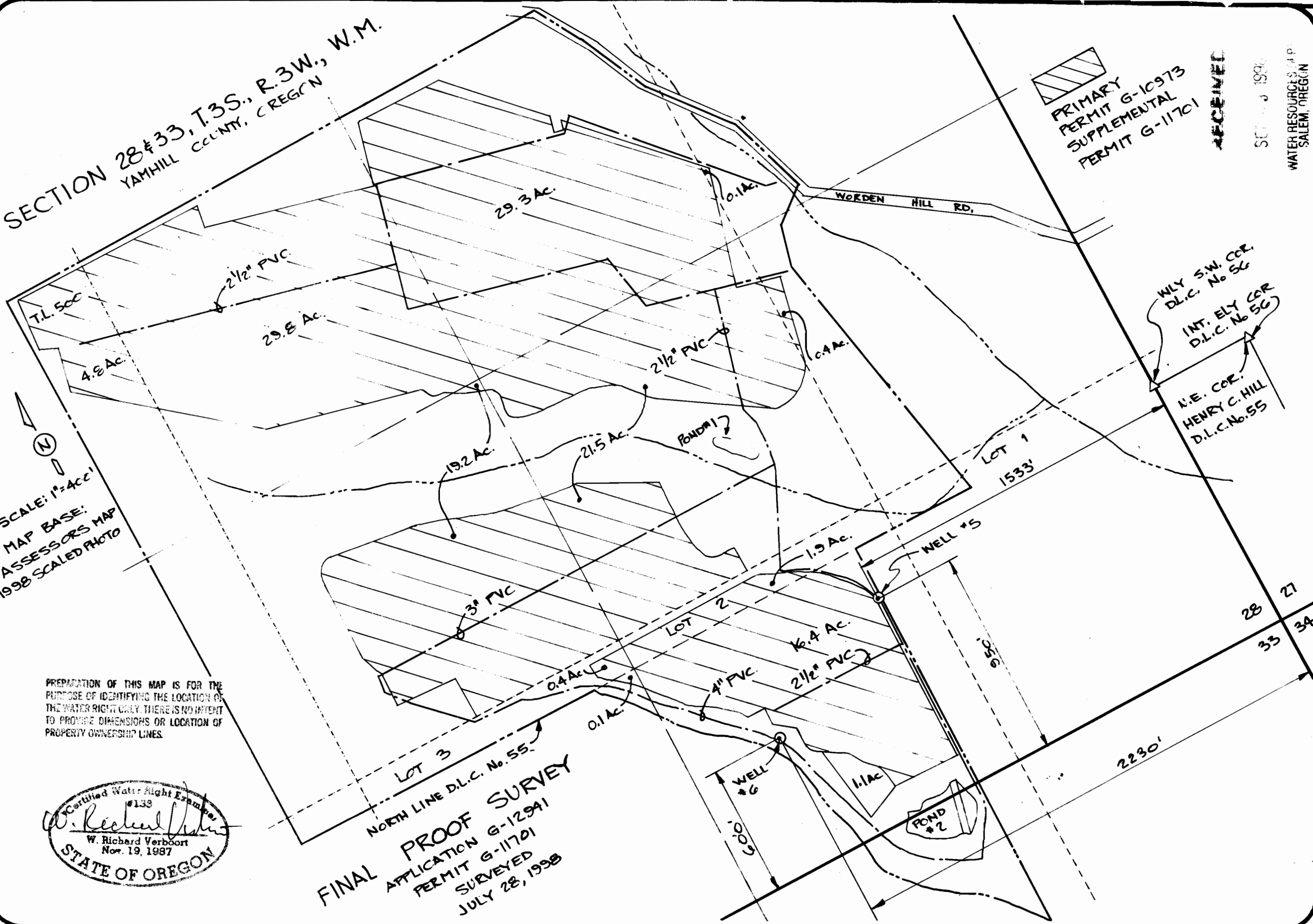

PRIMARY PERMIT G-10973
 SUPPLEMENTAL PERMIT G-11701

RECEIVED

SEP 10 1998

WATER RESOURCES, P.
 SALEM, OREGON

KNUDSEN VINEYARDS
 1700 NE KNUDSEN LANE
 DUNDEE, OR 97115

designed	WRV	8-14-98
drawn	JER	8-14-98
checked	WRV	8-14-98
drawing no.	98-B-06	
sheet no.	1/1	

VERBOORT ENGINEERING
 AGRICULTURE-CIVIL-WATER RESOURCES
 HILLSBORO, OREGON