

Township 5 South, Range 1 West, W. M.
 Portions of Sections 22, 23, 26 & 27

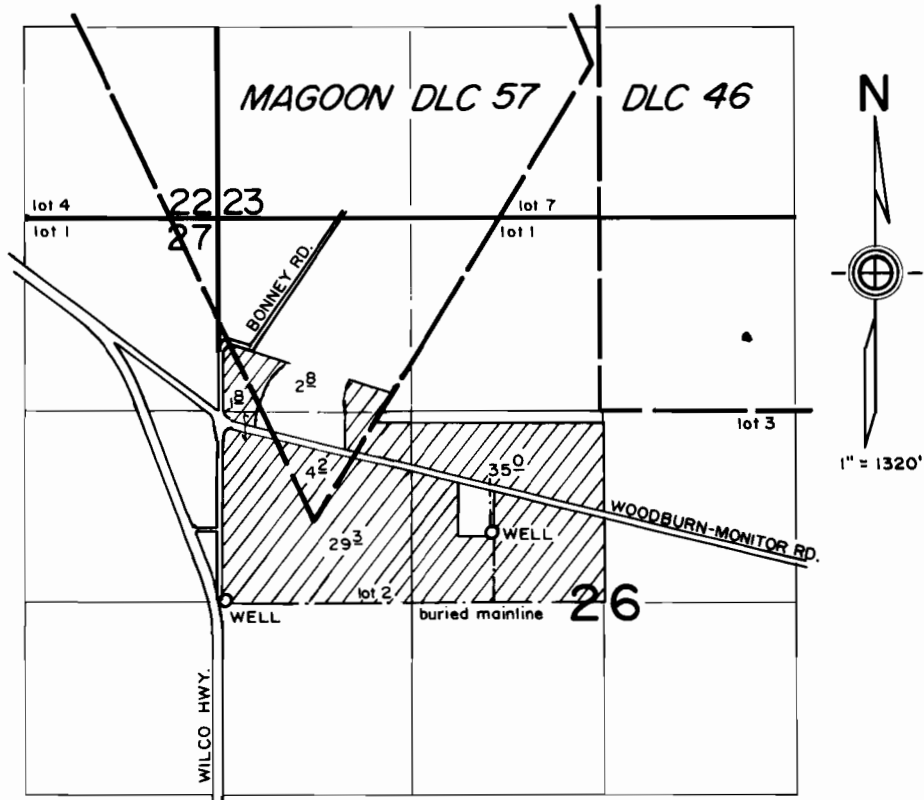

WELLS LOCATED: 5' N. and 30' E., 470' N. and 1870' E.
 FROM W1/4 COR. SEC. 26.

FINAL PROOF SURVEY
 under

Appl. No. G-13260, Per. No. G-11705
 in name of
 ANNEN BROS., INC.

Mar. 4, 1996

RECEIVED

MAR 20 1996

WATER RESOURCES DEPT
 SALEM OREGON

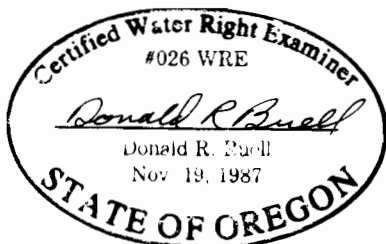

THIS MAP WAS PREPARED FOR THE PURPOSE OF IDENTIFYING THE LOCATION OF A WATER RIGHT ONLY AND IS NOT INTENDED TO PROVIDE LEGAL DIMENSIONS OR LOCATION OF PROPERTY OWNERSHIP LINES.