

T. 15 S., R. 16 E., W.M.

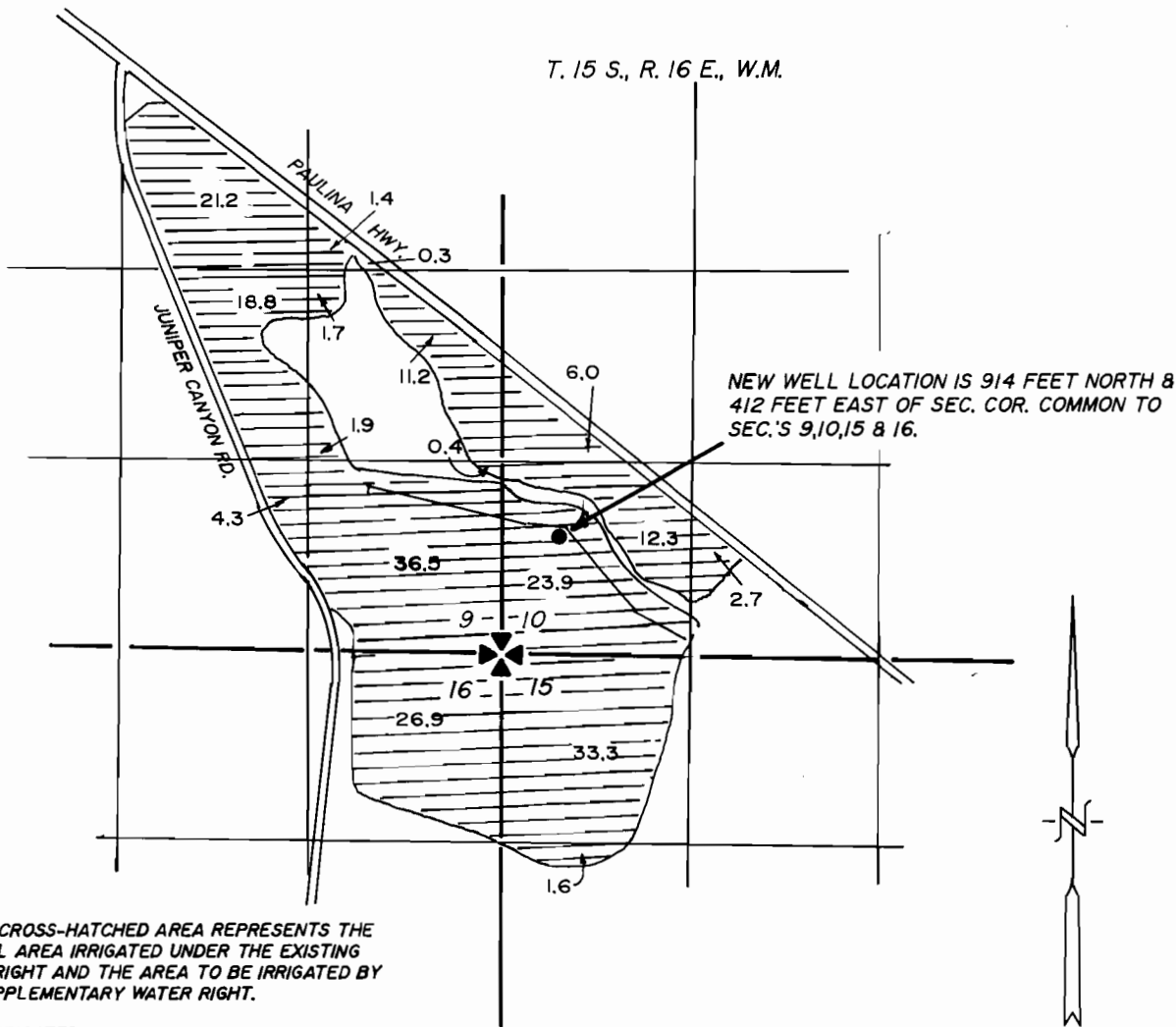

NOTE: CROSS-HATCHED AREA REPRESENTS THE ORIGINAL AREA IRRIGATED UNDER THE EXISTING WATER RIGHT AND THE AREA TO BE IRRIGATED BY THE SUPPLEMENTARY WATER RIGHT.

ACRES IRRIGATED PER 1/4 - 1/4 SECTION

- | | |
|---------------------------|---------------------------|
| SECTION 9: | SECTION 15: |
| SE 1/4, SE 1/4 = 36.9 AC. | SW 1/4, NW 1/4 = 1.6 AC. |
| SW 1/4, SE 1/4 = 4.3 AC. | NW 1/4, NW 1/4 = 33.3 AC. |
| NW 1/4, SE 1/4 = 18.8 AC. | SECTION 16: |
| NE 1/4, SE 1/4 = 14.8 AC. | NE 1/4, NE 1/4 = 26.9 AC. |
| SE 1/4, NE 1/4 = 1.7 AC. | |
| SW 1/4, NE 1/4 = 21.2 AC. | |
| SECTION 10: | |
| SW 1/4, SW 1/4 = 36.2 AC. | |
| SE 1/4, SW 1/4 = 2.7 AC. | |
| NW 1/4, SW 1/4 = 6.0 AC. | |

Application - G-12466
 PERMIT - G-11712

SUPPLEMENTAL WATER RIGHT APPLICATION MAP FOR

MARK STAFFORD

LOCATED IN THE SE 1/4, SE 1/4, SEC. 9,
 THE SW 1/4, SW 1/4, SEC. 10,
 THE NE 1/4, NE 1/4, SEC. 15, &
 THE NW 1/4, NW 1/4, SEC. 16,
 IN T. 15 S., R. 16 E., W.M.
 CROOK COUNTY, OREGON
 SCALE: 1" = 1320' 3/24/91
 TAX LOT 15-16 #802

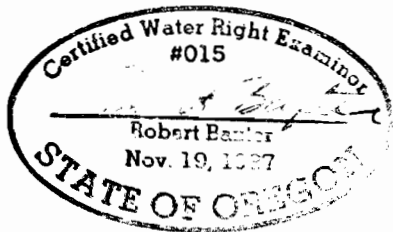

NOTE: THIS MAP IS INTENDED FOR THE PURPOSE OF IDENTIFYING THE LOCATION OF A PROPOSED SUPPLEMENTARY WATER RIGHT ONLY AND IS NOT INTENDED TO PROVIDE LEGAL DIMENSIONS OR PROPERTY OWNERSHIP LINES.