

T.19S., R.44E., W.M.
TAX LOT No. 19-44B-3300

DISCLAIMER

I, ALBERT GASCHLER, HEREBY CERTIFY: THAT THIS MAP WAS MADE TO BE A PART OF THE APPLICATION FOR A PERMIT TO APPROPRIATE GROUND WATER, SECTIONAL LINES SHOWN ARE APPROXIMATE AND THIS MAP IS NOT INTENDED FOR ANY OTHER USE AND DOES NOT GUARANTEE LAND OWNERSHIP.

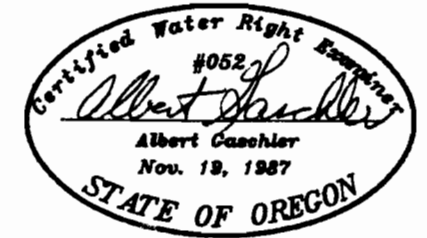

CERTIFICATE EXPIRES : 12-31-93

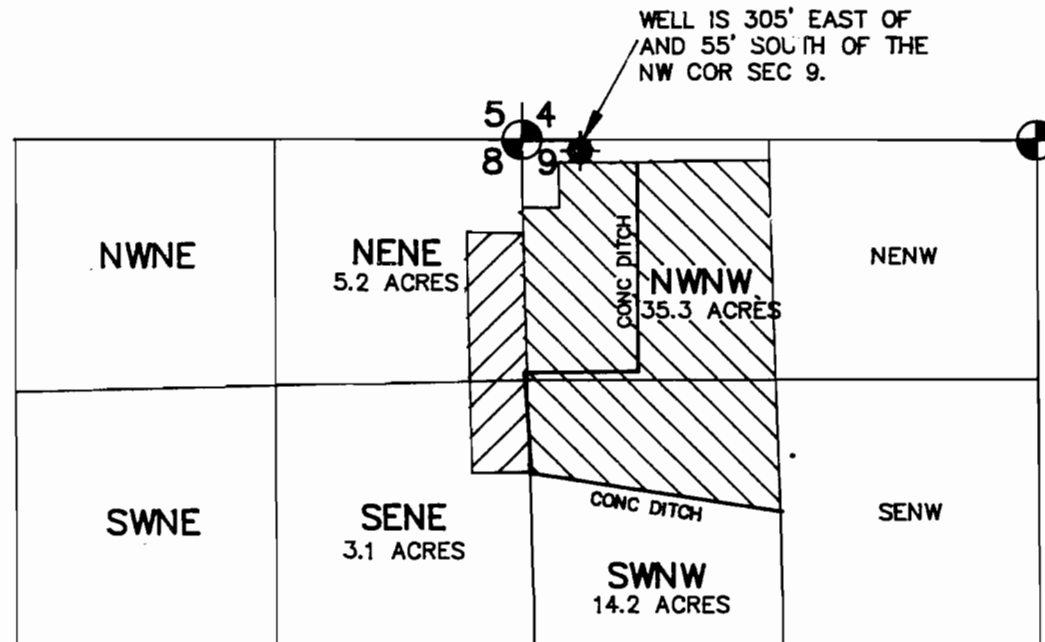

APPLICATION No.:

PERMIT No.:

EXISTING PERMITS : WARMSPRINGS IRRIG. DIST. CERT. No. 48051
UNDER PERMIT No. 4303

LEGEND

- GOVERNMENT CORNER
- WELL
- CONC. LINED DITCH
- PRIMARY RIGHT
- SUPPLEMENTAL RIGHT

Application No. *G-13458*
Permit No. *G11723*

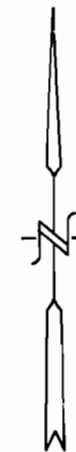

SCALE: 1" = 1000'

WATER RIGHTS EXAMINERS MAP		
FOR : WILLIAM GILLY		
GASCHLER & CUMMINGS		
CIVIL ENGINEERING - LAND SURVEYING - WATER RIGHTS		
P.O. BOX 412 / 786 SUNSET DR., 889-2101, ONTARIO, OREGON		
CHECKED BY: AJG	DRAWN BY: BOB JR.	APPROVED BY: AJG
DATE: 6-28-93	DRAWING No. W04393A536	REVISED:
SHEET 1 OF 1	JOB No. WO-4393	BK. W011 PG. 4