

IN S.E.1/4, SEC. 8, TWP.2 N. RANGE 16 E. W.M.  
BIGGS JUNCTION, SHERMAN COUNTY, OREGON

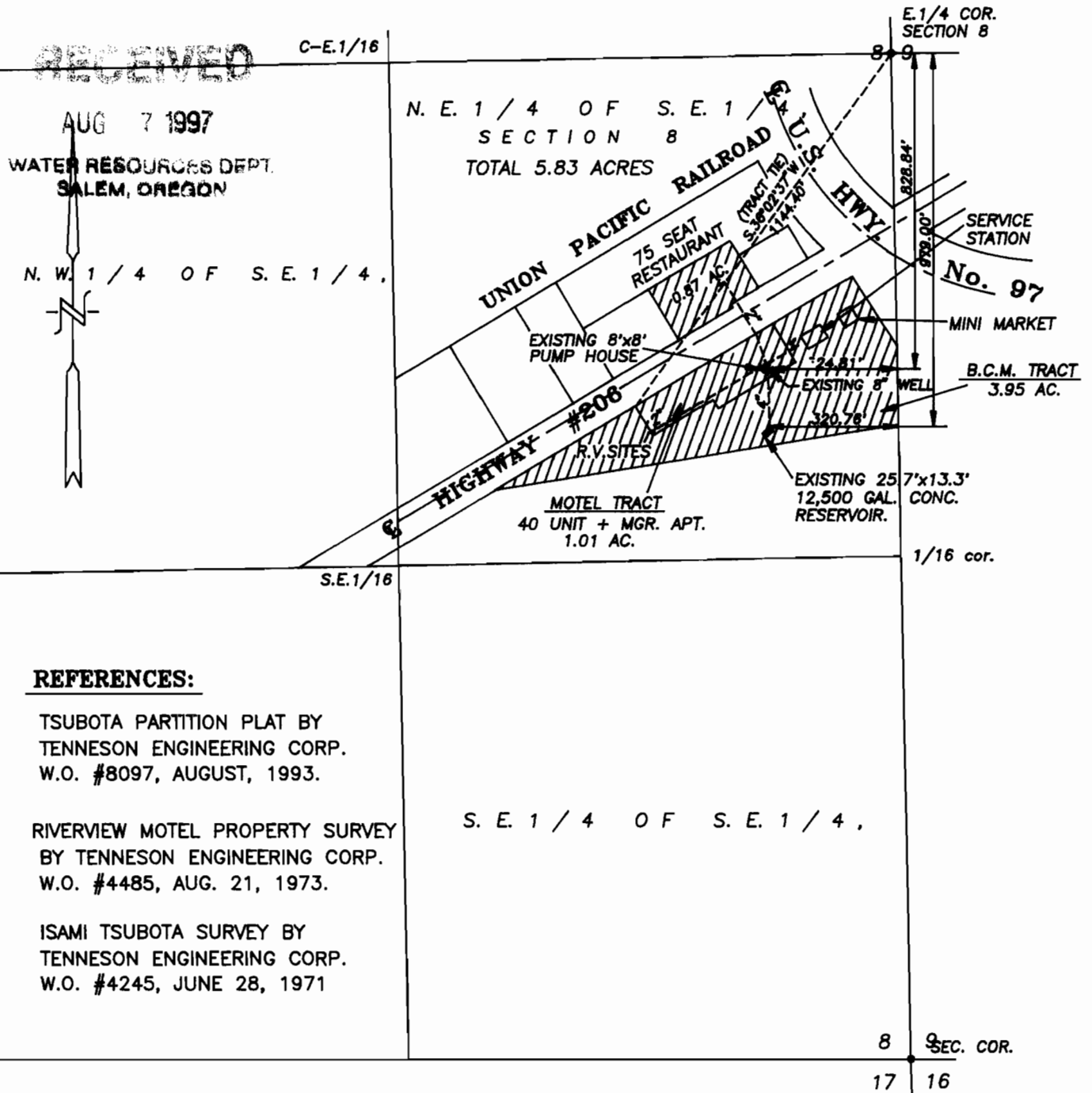

**REFERENCES:**

TSUBOTA PARTITION PLAT BY TENNESON ENGINEERING CORP. W.O. #8097, AUGUST, 1993.

RIVERVIEW MOTEL PROPERTY SURVEY BY TENNESON ENGINEERING CORP. W.O. #4485, AUG. 21, 1973.

ISAMI TSUBOTA SURVEY BY TENNESON ENGINEERING CORP. W.O. #4245, JUNE 28, 1971

**WATER RIGHT FINAL PROOF SURVEY**

SCALE: 1" = 400'

NOTE: SCALE IS THE SAME AS CO. ASSESSOR'S MAP 2N-16-8.

CERTIFICATE No. \_\_\_\_\_

PERMIT No. G-13555

IN THE NAME OF:  
KENNETH AND KAY COFFIN  
AND B.C.M. DEVELOPMENT CO., INC.

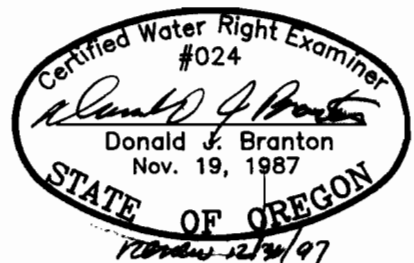

DATE: SEPTEMBER 26, 1996

**NOTE:**

"THIS MAP IDENTIFIES THE LOCATION OF THE WATER RIGHT ONLY AND IS NOT INTENDED TO PROVIDE DIMENSIONS OR LOCATE PROPERTY OWNERSHIP LINES."

BY: TENNESON ENGINEERING CORP.  
409 LINCOLN STREET,  
THE DALLES, OREGON. 97058  
PH. 541-296-9177  
FAX 541-296-6657

W.O. #8479