

RECEIVED

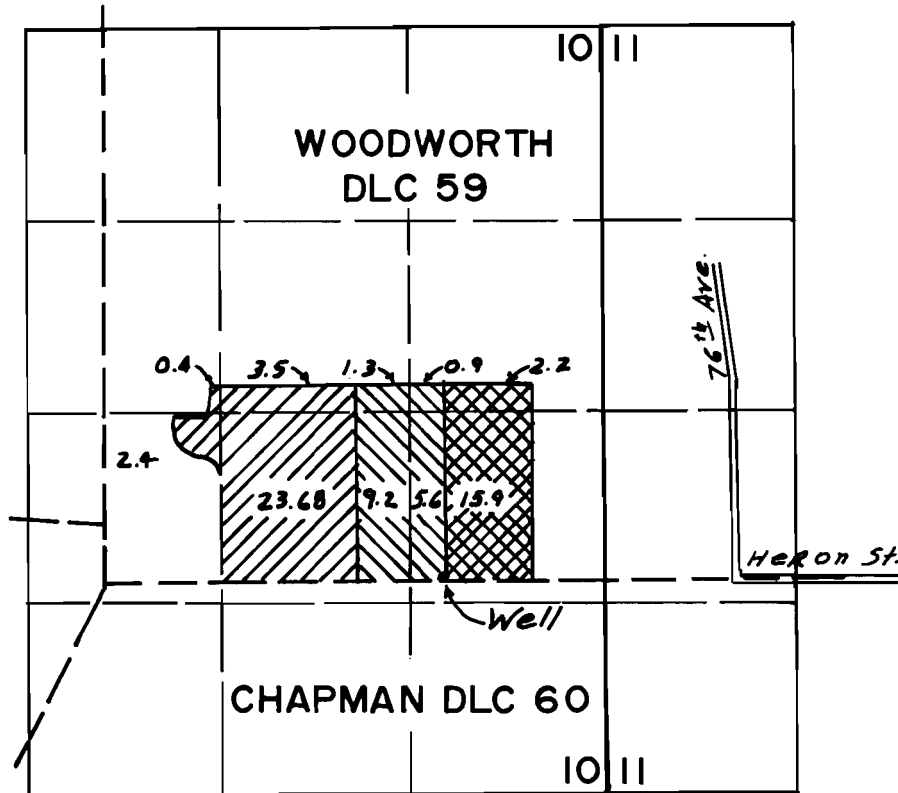

AUG 24 1998

T. 7S. R. 2 W., W.M.

WATER RESOURCES DEPT.
SALEM, OREGON



WELL LOC. 30' N & 2320' E From SW Cor. DLC 59

-  Cert. 25639-Suppl.
-  " 28020- "
-  Primary

FINAL PROOF SURVEY UNDER

Application No. G-12306 Permit No. G-11725
IN NAME OF

NEIL BEUTLER

Surveyed Ju. 14. 24 19.98, by

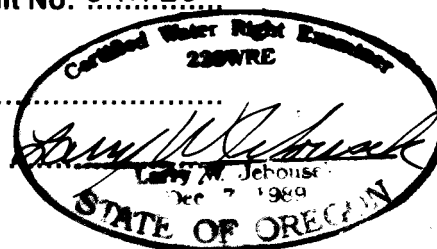

THIS MAP WAS PREPARED FOR THE
PURPOSE OF IDENTIFYING THE LOCA-
TION OF A WATER RIGHT ONLY AND IS
NOT INTENDED TO PROVIDE LEGAL
DIMENSIONS OR LOCATION OF PROPER-
TY OWNERSHIP LINES.

WAC-940R 5-46